

 Shelby County TX

 2024 Open Branch



Median Family Income %

Source: ACS & PolicyMap

Year: 2016-2020

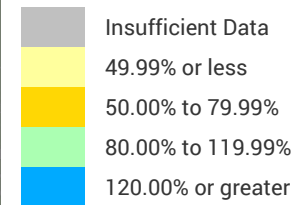

Shaded by: Census Tract, 2020

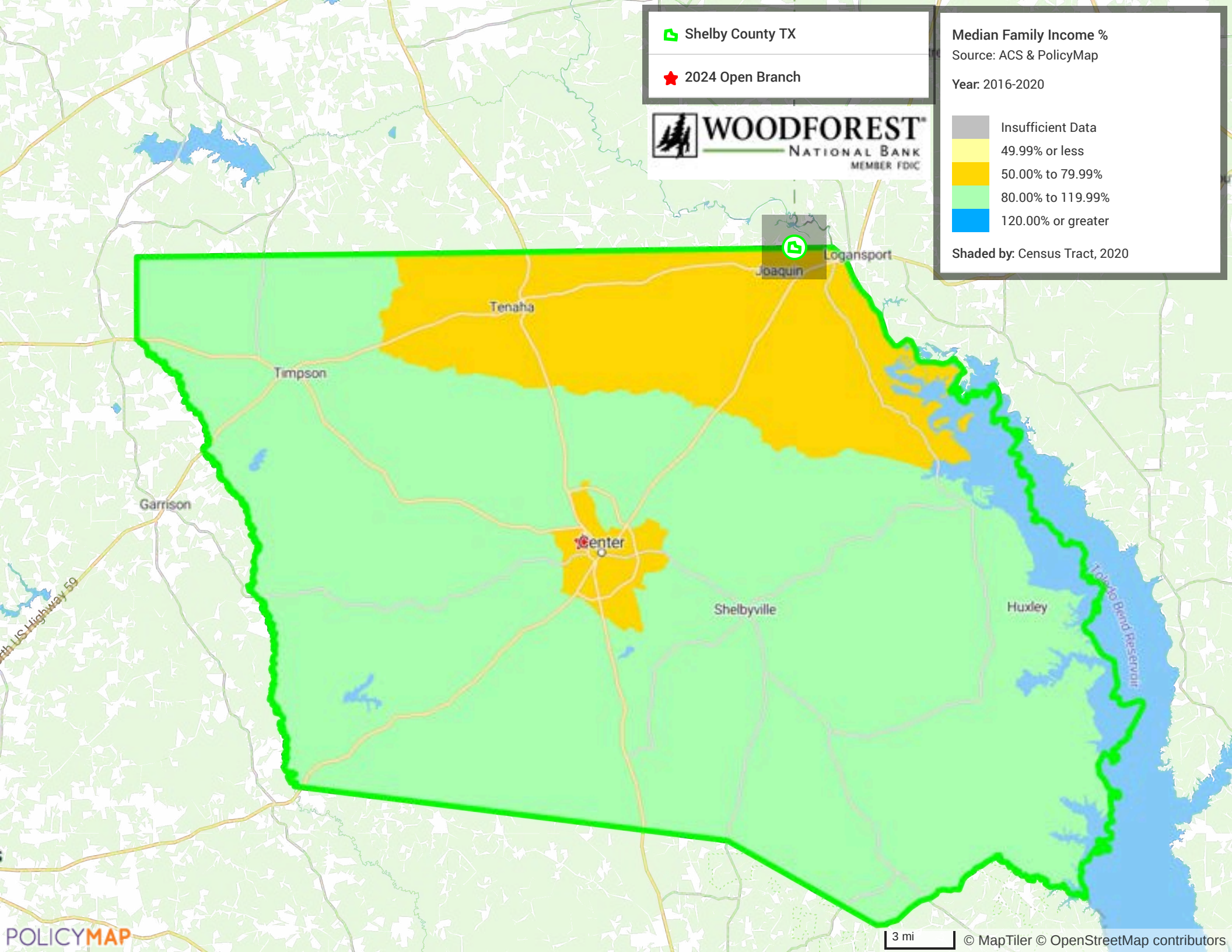

 Amarillo TX MSA

 2024 Open Branch

Median Family Income %

Source: ACS & PolicyMap

Year: 2016-2020

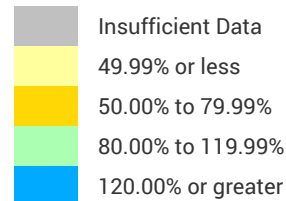

Shaded by: Census Tract, 2020



**WOODFOREST**  
NATIONAL BANK  
MEMBER FDIC

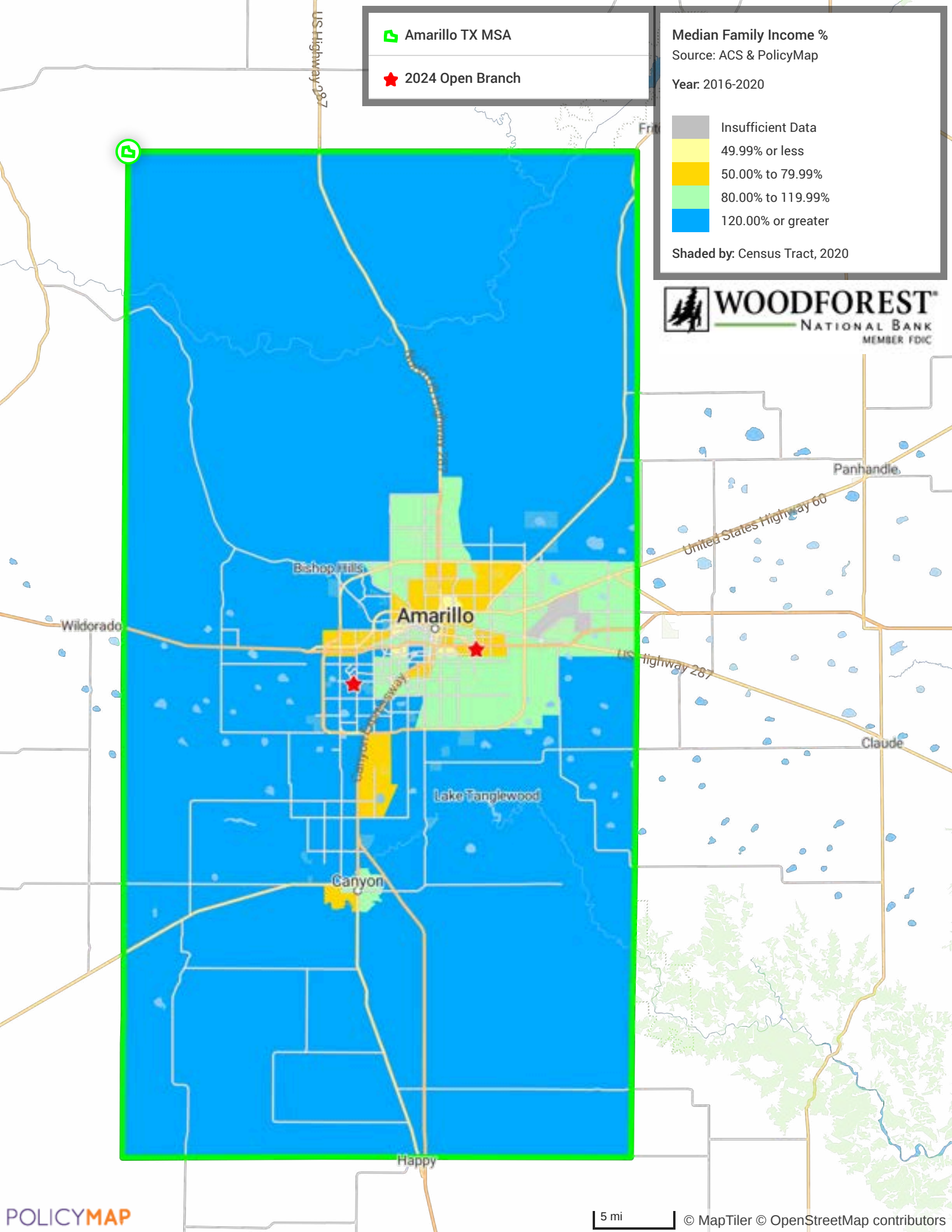



 Austin-Round Rock-San Marcos TX  
MSA

 2024 Open Branch

Median Family Income %

Source: ACS & PolicyMap

Year: 2016-2020

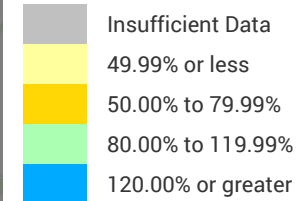

Shaded by: Census Tract, 2020

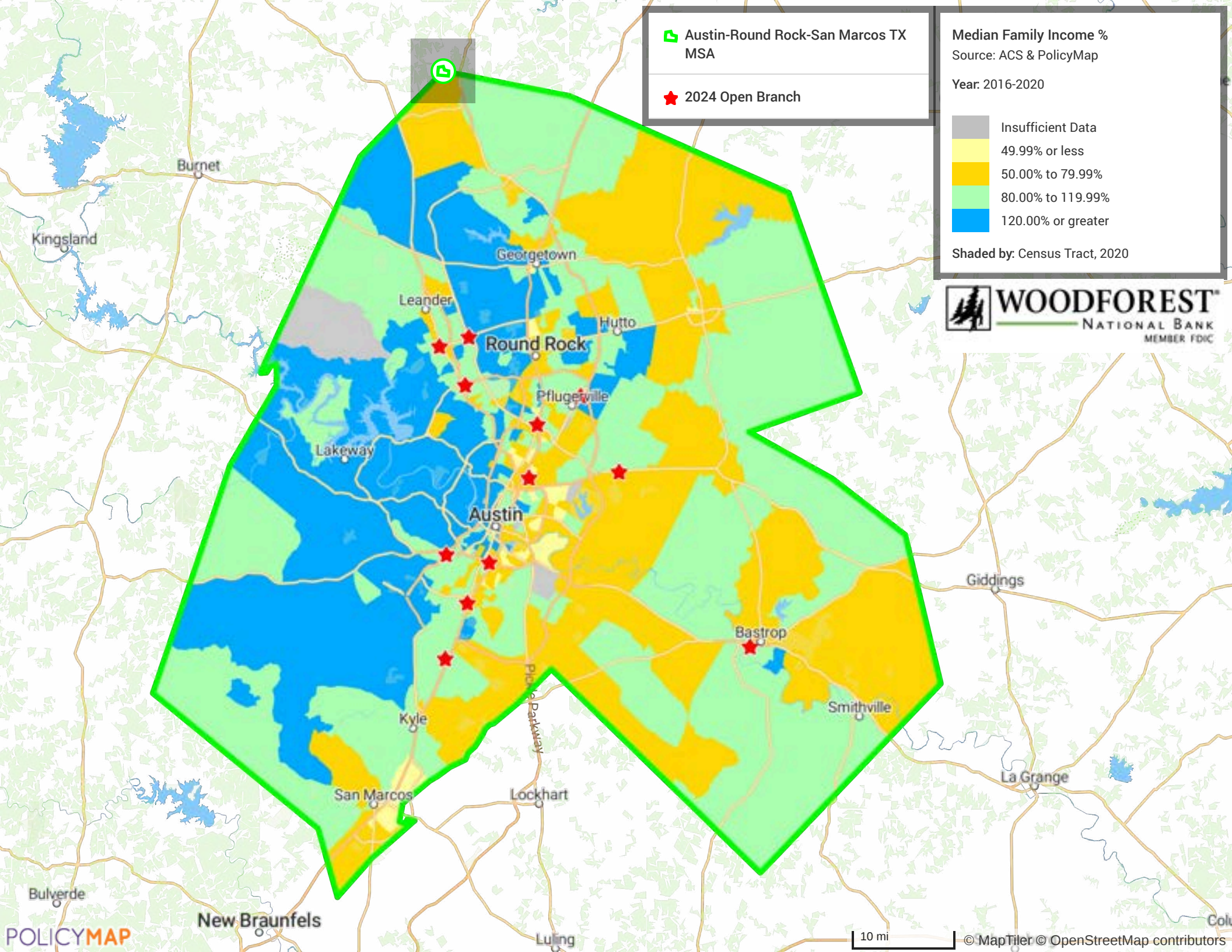



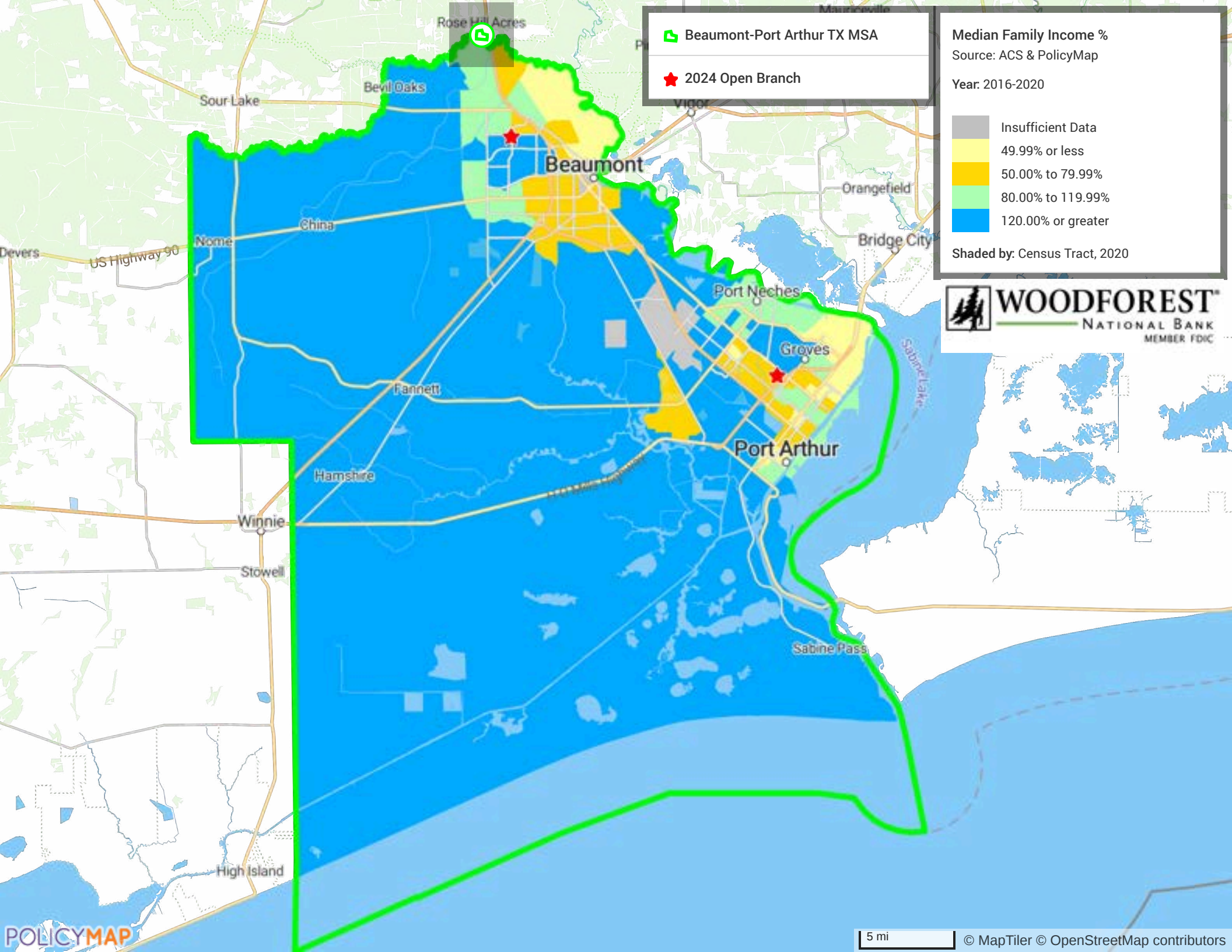

Beaumont-Port Arthur TX MSA

★ 2024 Open Branch

Median Family Income %

Source: ACS & PolicyMap

Year: 2016-2020

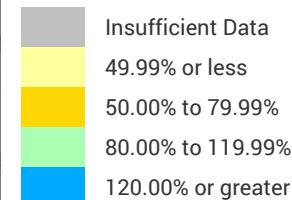

Shaded by: Census Tract, 2020





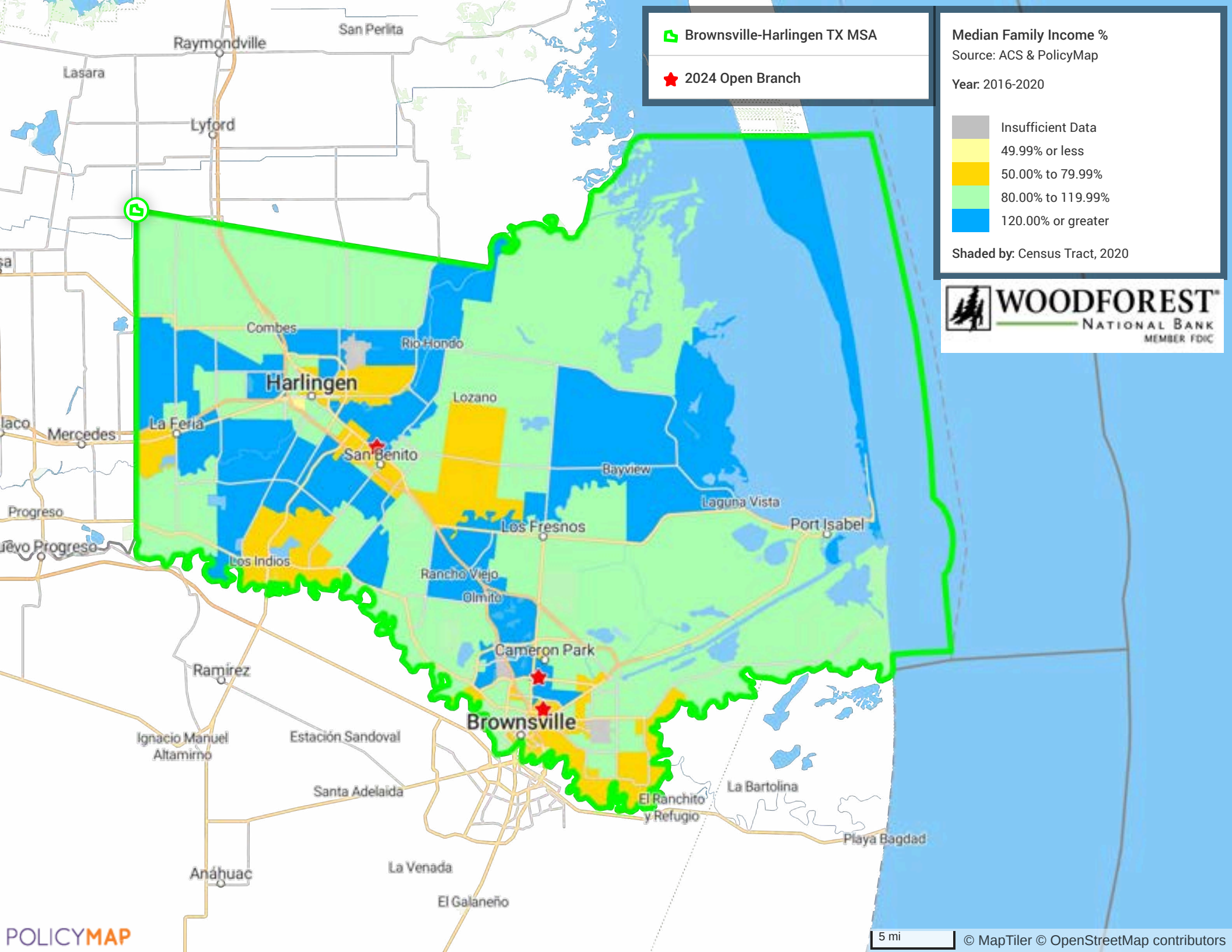



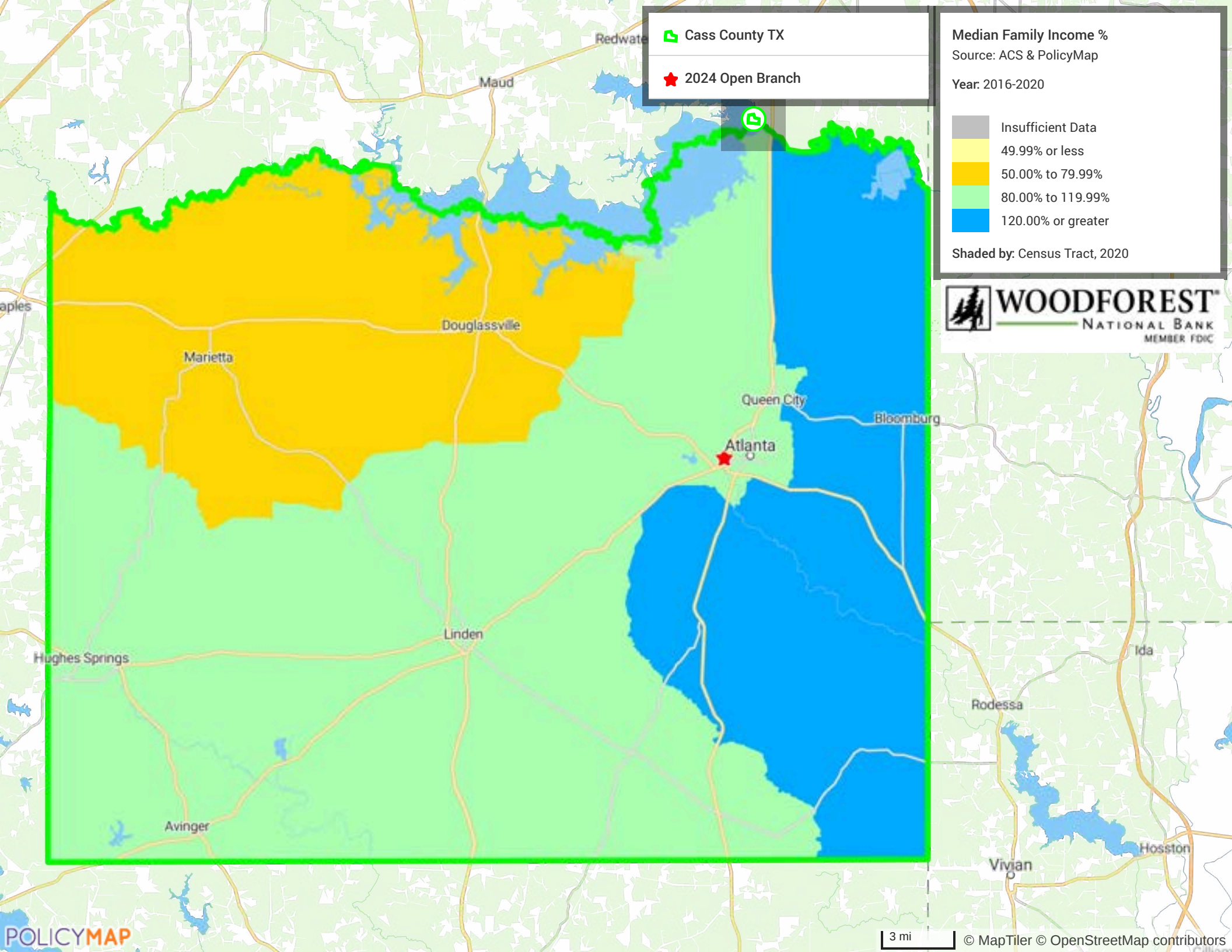



 Cooke County TX

 2024 Open Branch

Median Family Income %

Source: ACS & PolicyMap

Year: 2016-2020

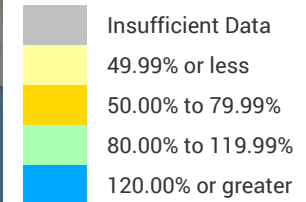

Shaded by: Census Tract, 2020

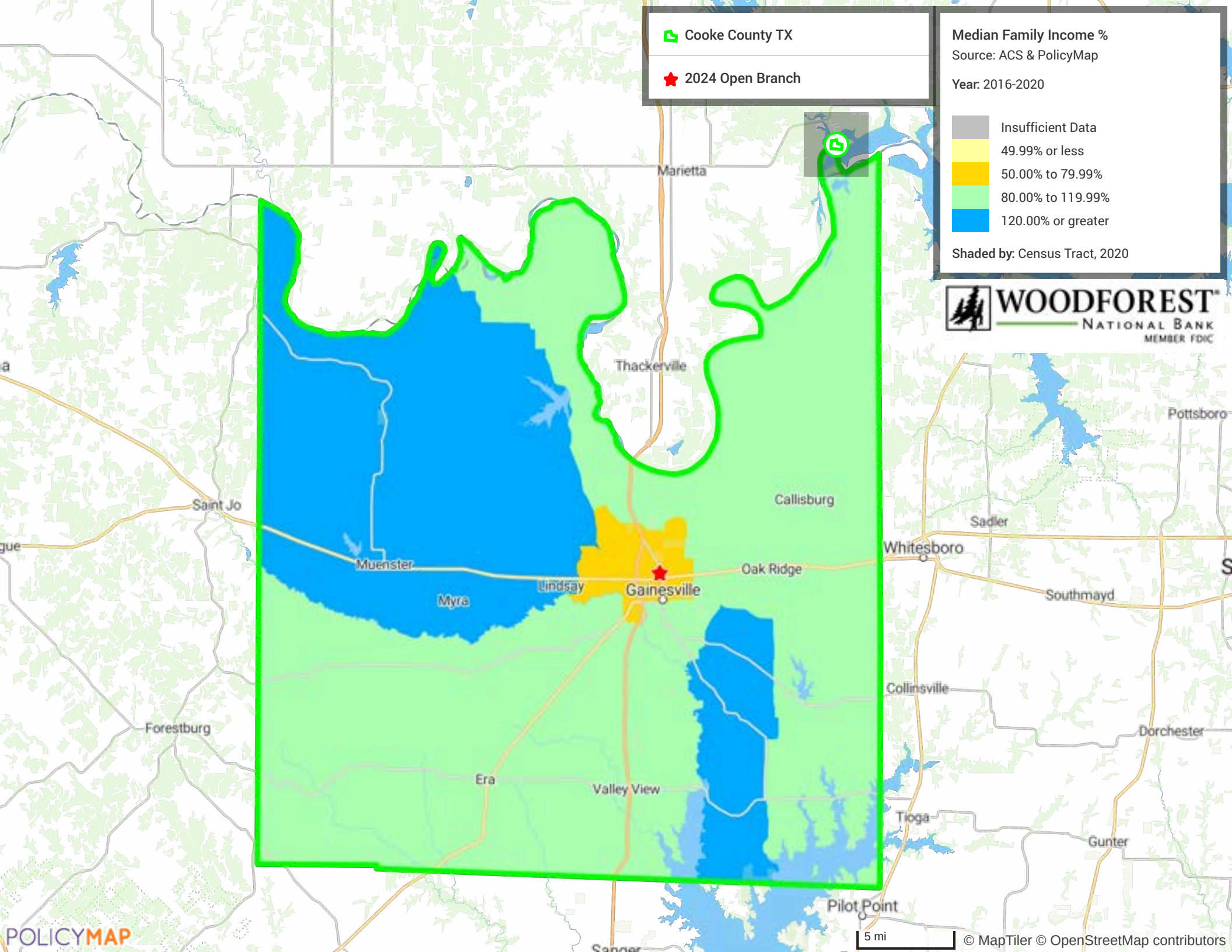



 Dallas-Fort Worth-Arlington TX MSA

 2024 Open Branch

Median Family Income %

Source: ACS & PolicyMap

Year: 2016-2020

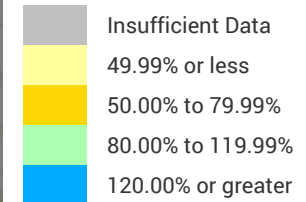

Shaded by: Census Tract, 2020

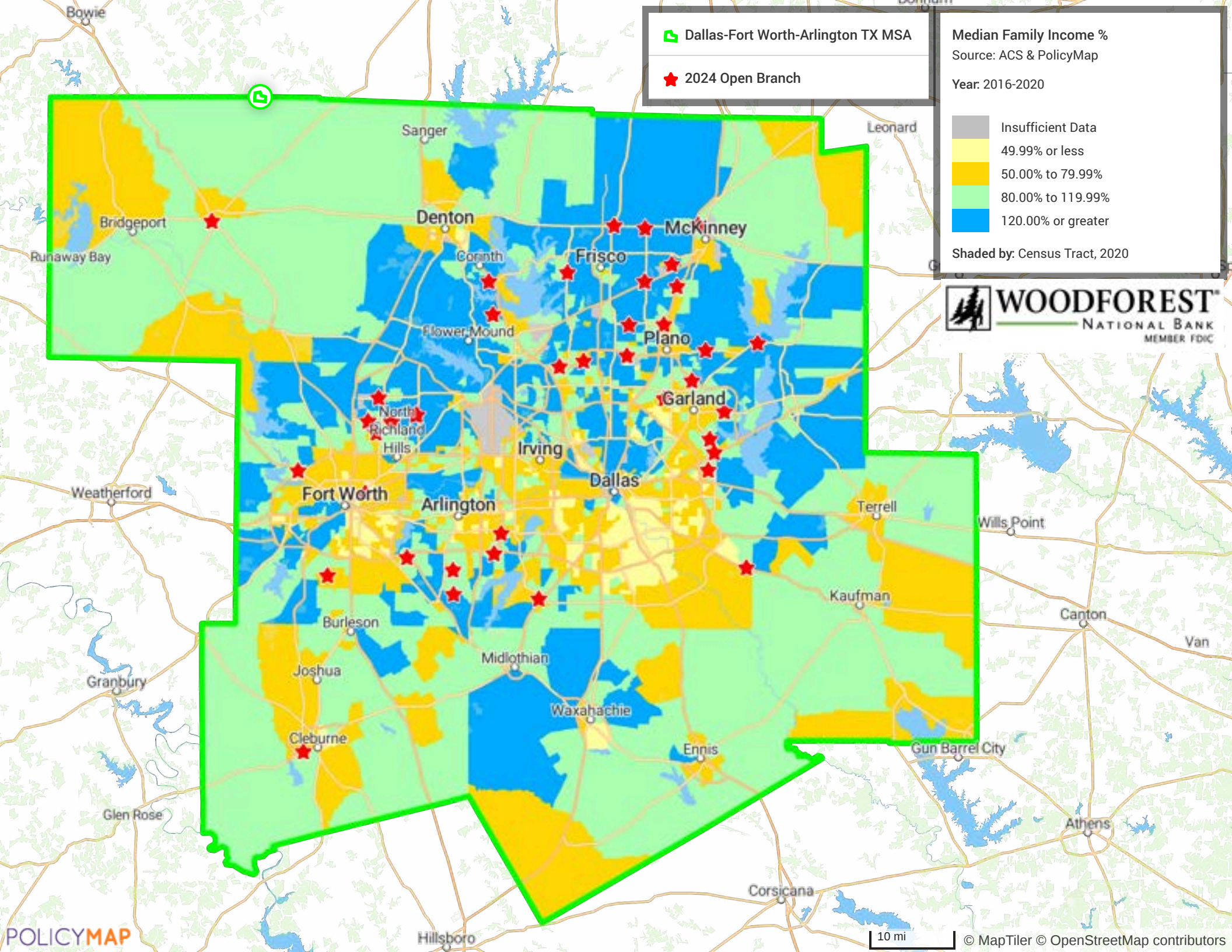



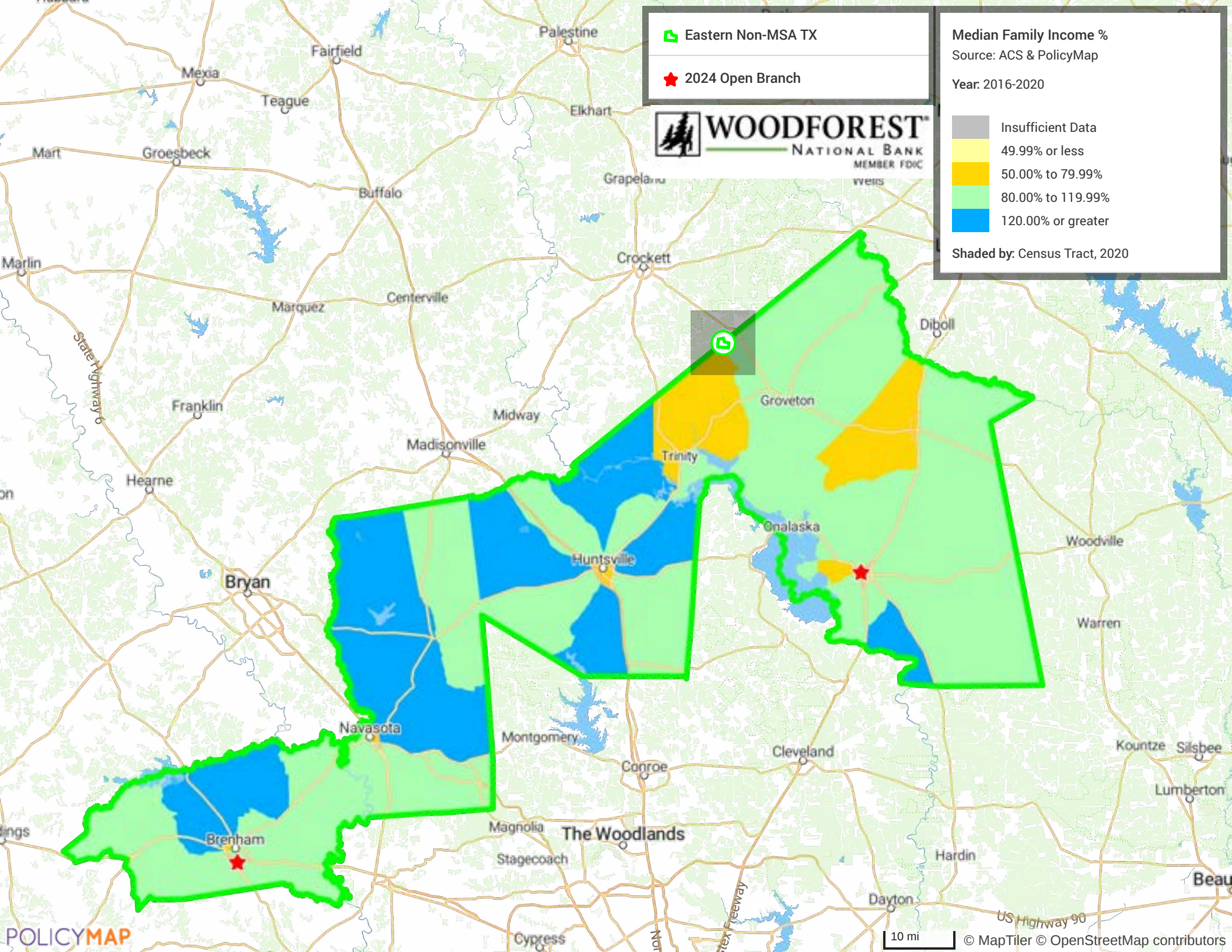



 Gillespie County TX

 2024 Open Branch



Median Family Income %

Source: ACS & PolicyMap

Year: 2016-2020

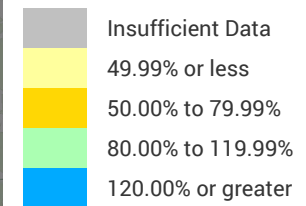

Shaded by: Census Tract, 2020



Harper

Fredericksburg

East US Highway 290

South US Highway 87



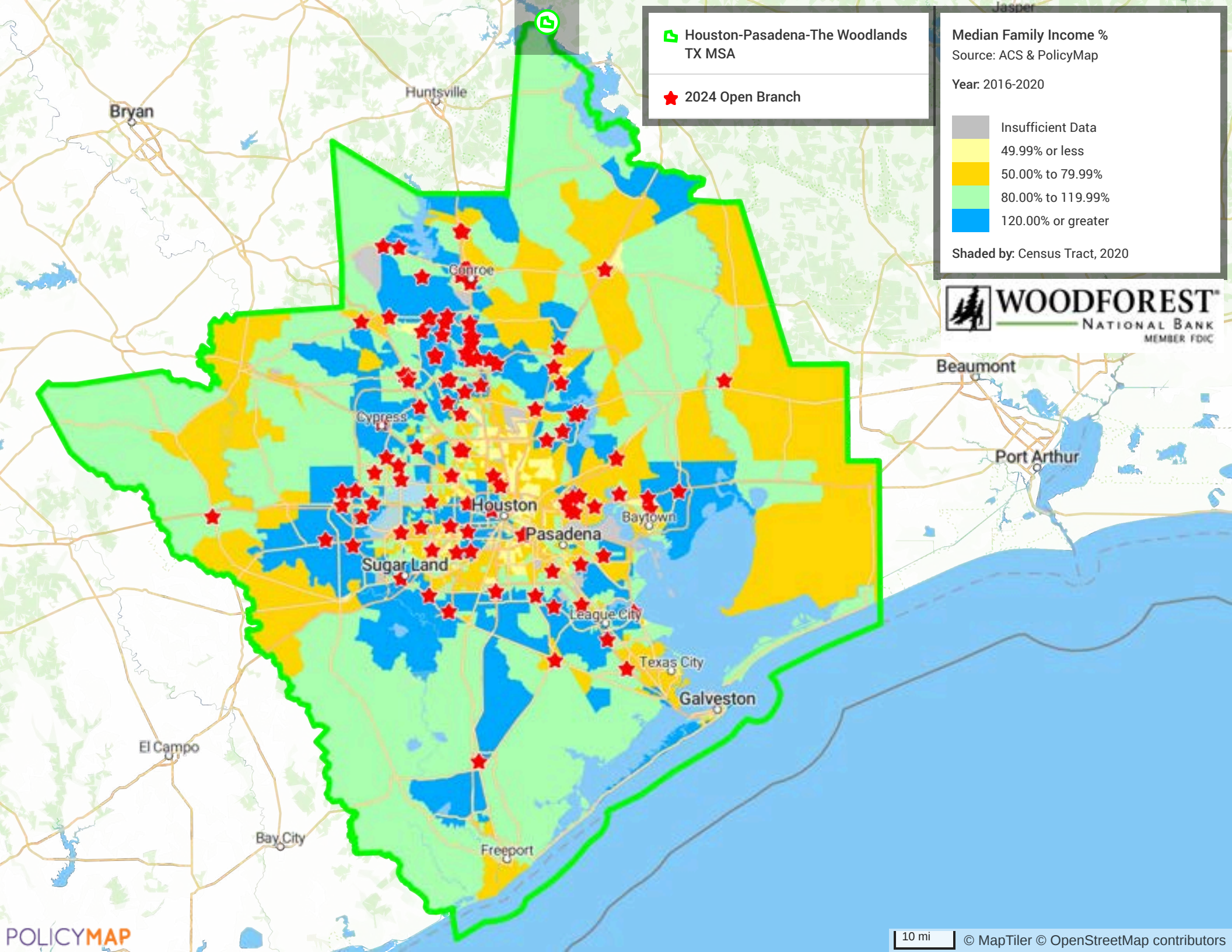

Houston-Pasadena-The Woodlands  
TX MSA

★ 2024 Open Branch

Median Family Income %  
Source: ACS & PolicyMap

Year: 2016-2020

- Insufficient Data
- 49.99% or less
- 50.00% to 79.99%
- 80.00% to 119.99%
- 120.00% or greater

Shaded by: Census Tract, 2020





Howard County TX

★ 2024 Open Branch

Median Family Income %

Source: ACS & PolicyMap

Year: 2016-2020

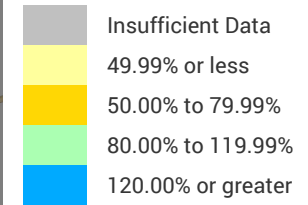

Shaded by: Census Tract, 2020

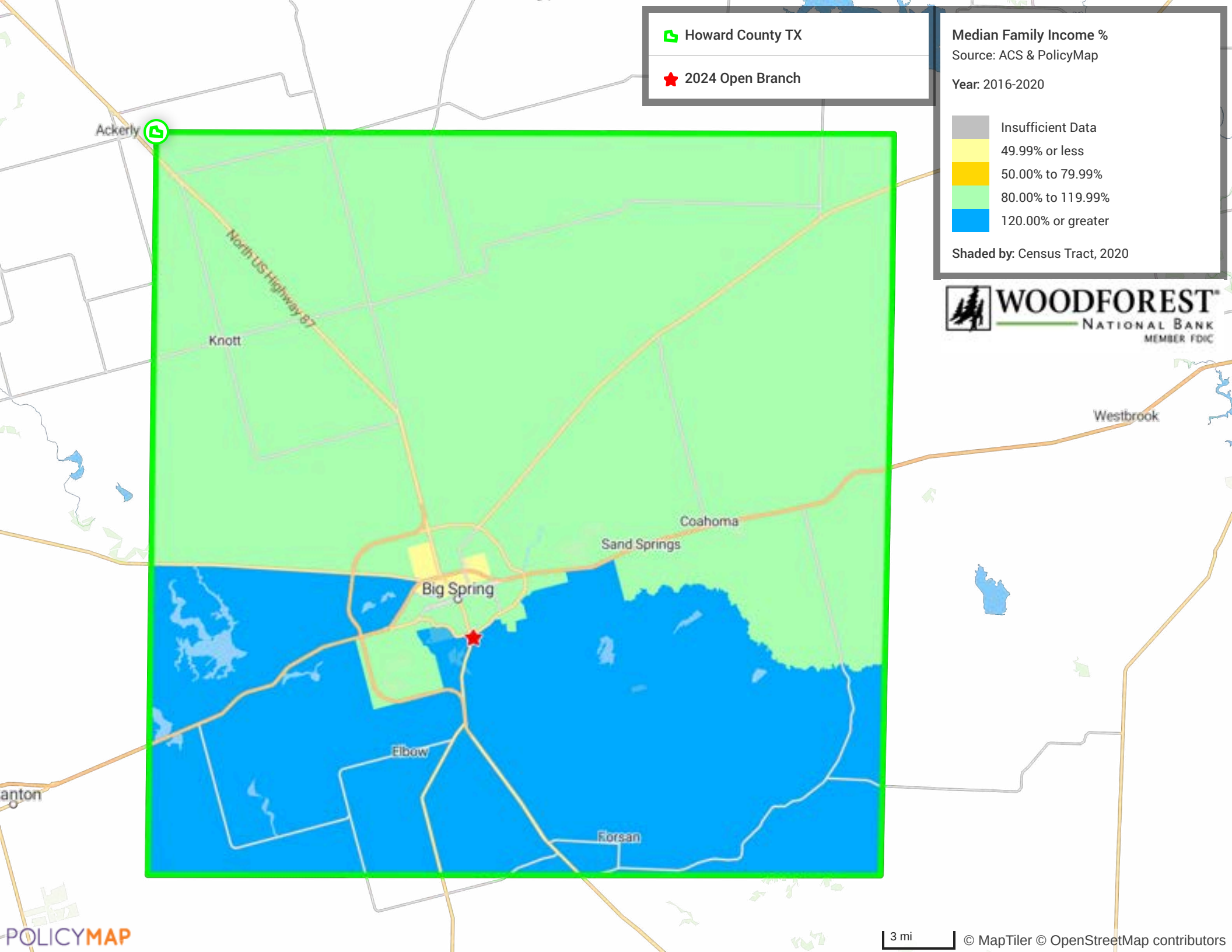



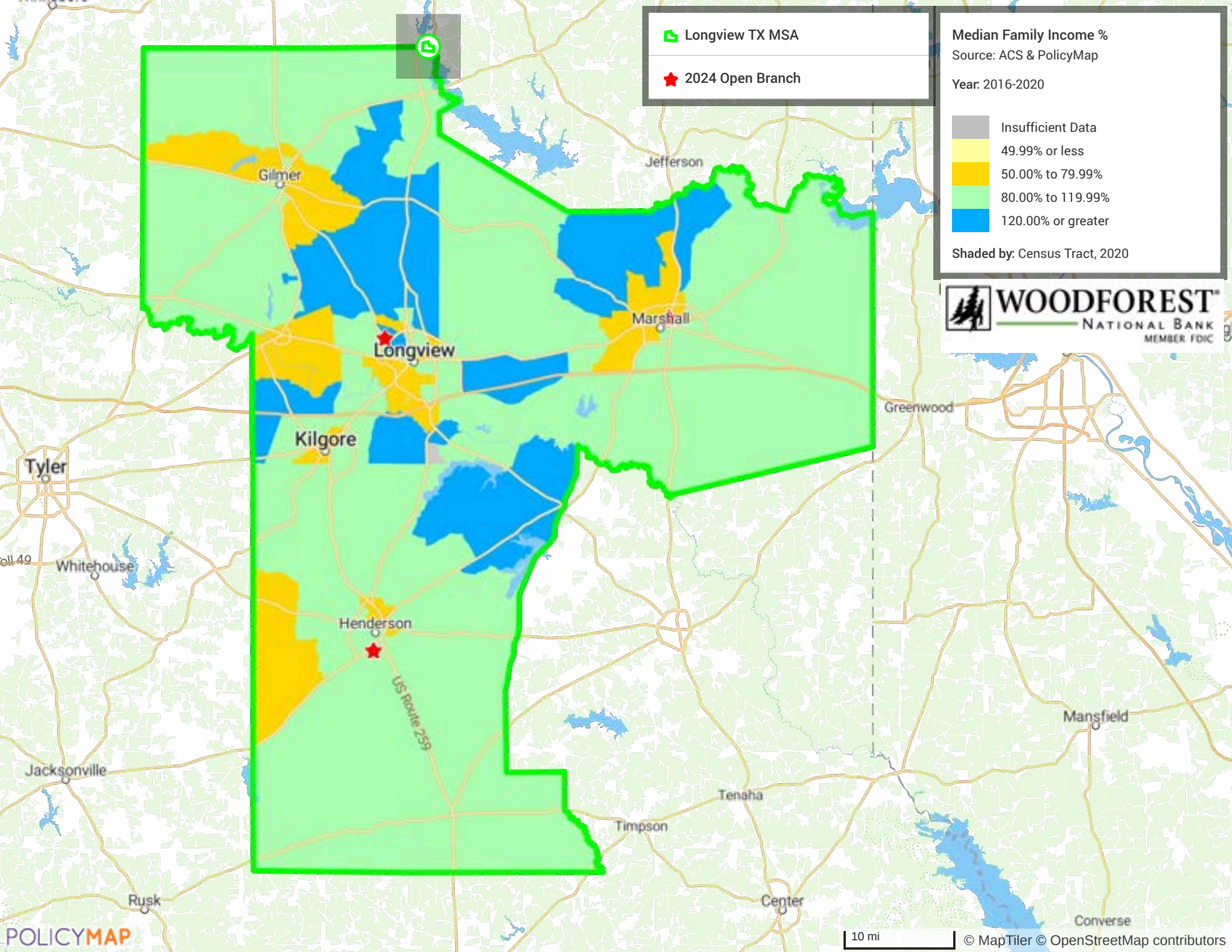



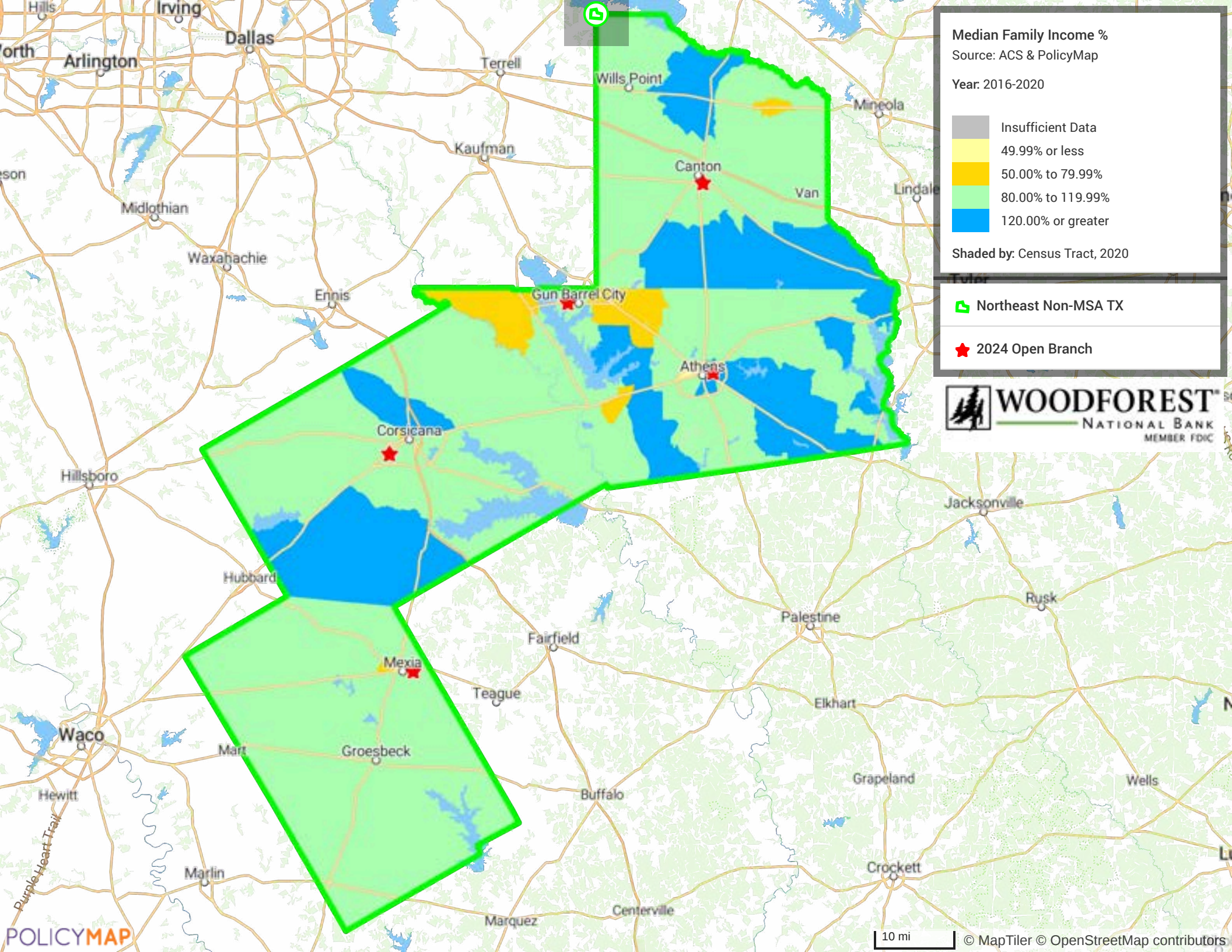



 San Antonio-New Braunfels TX MSA

 2024 Open Branch



Median Family Income %

Source: ACS & PolicyMap

Year: 2016-2020

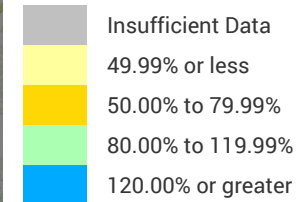

Shaded by: Census Tract, 2020

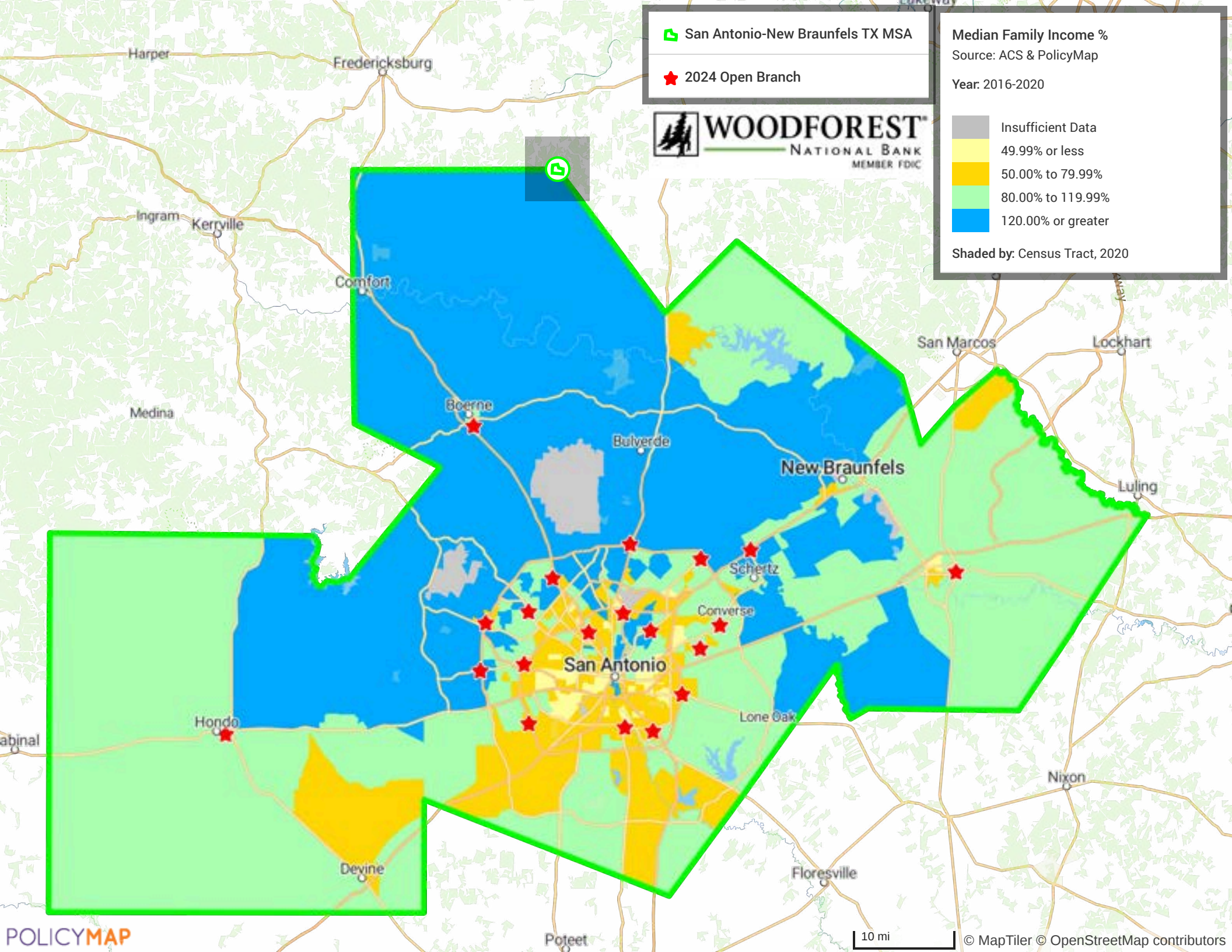



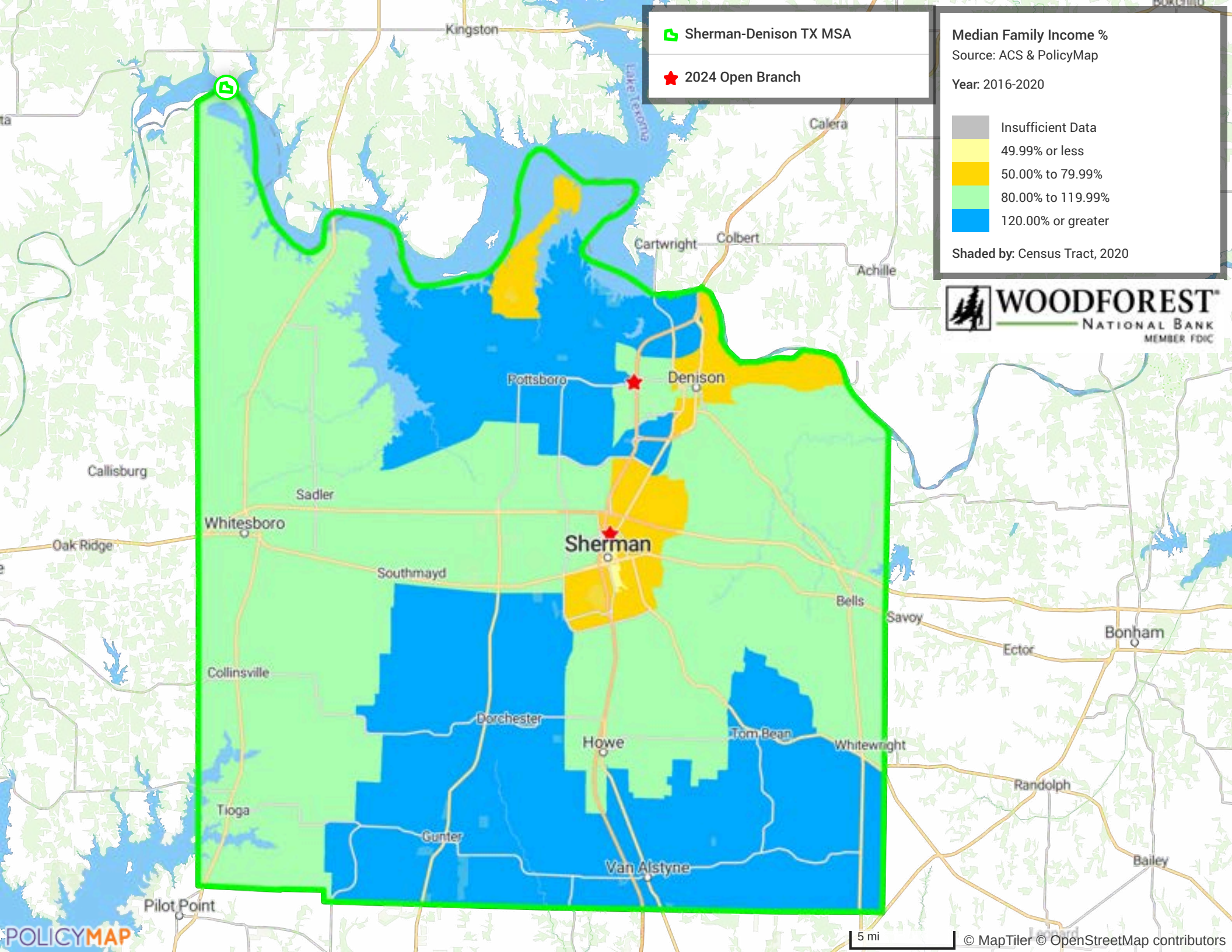



Median Family Income %  
Source: ACS & PolicyMap

Year: 2016-2020

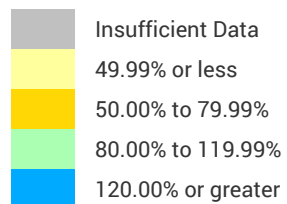

Shaded by: Census Tract, 2020

Southeast Non-MSA TX

2024 Open Branch

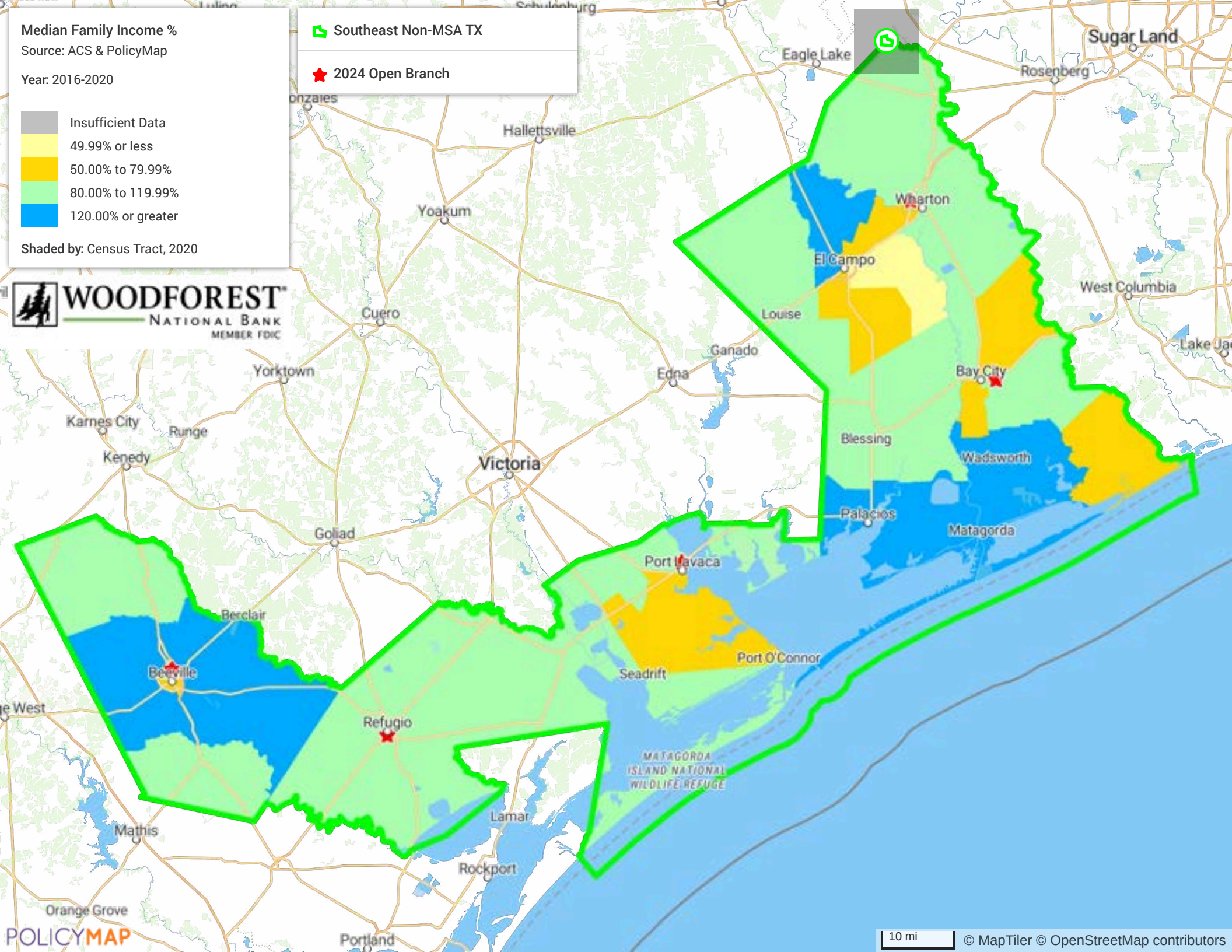



Texarkana TX MSA

★ 2024 Open Branch

Median Family Income %

Source: ACS & PolicyMap

Year: 2016-2020

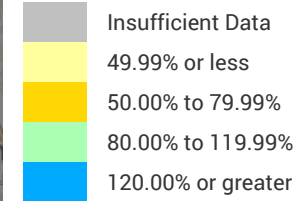

Shaded by: Census Tract, 2020

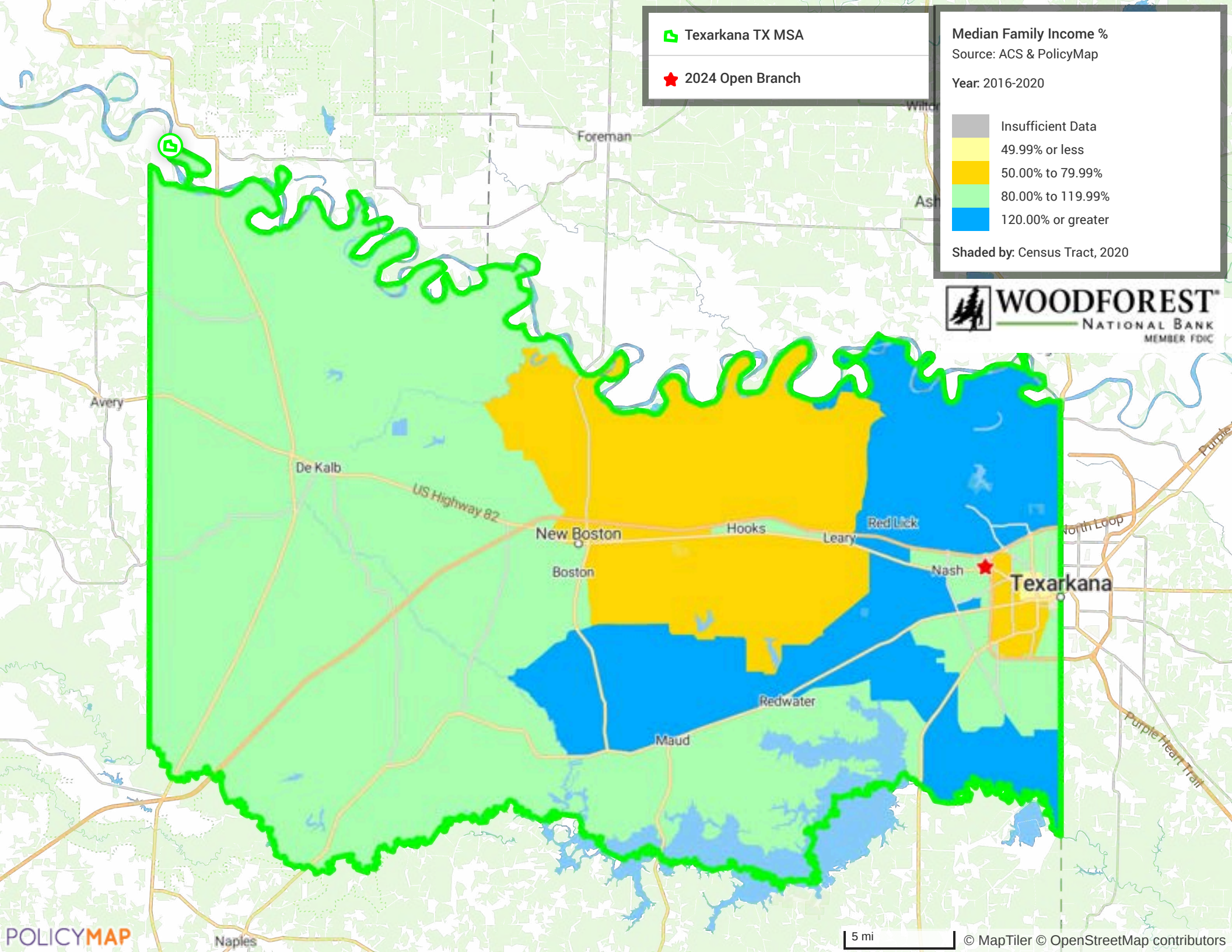



Titus County TX

2024 Open Branch



WOODFOREST<sup>®</sup>  
NATIONAL BANK  
MEMBER FDIC

Median Family Income %

Source: ACS & PolicyMap

Year: 2016-2020

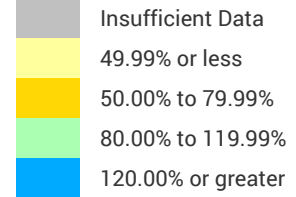

Shaded by: Census Tract, 2020

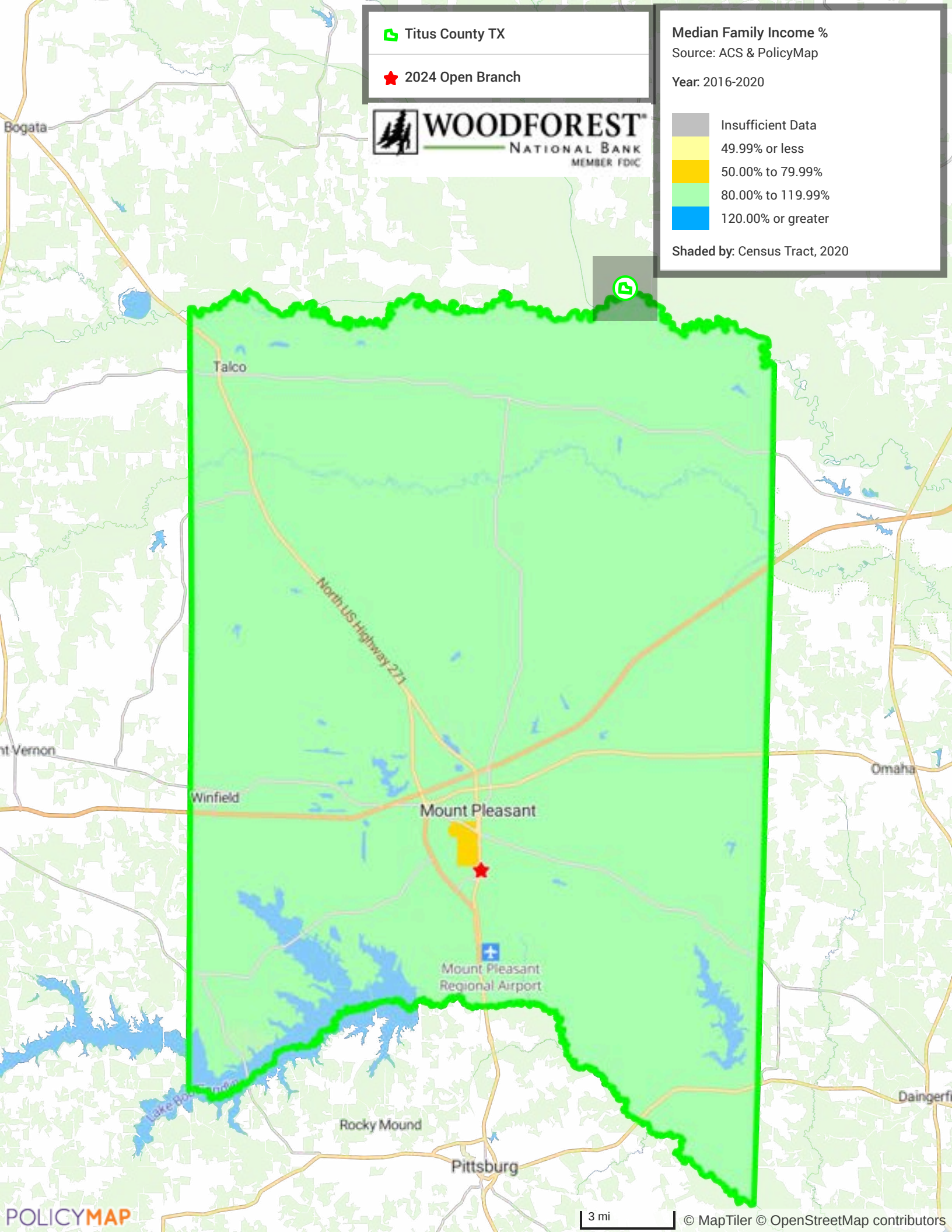



Tyler TX MSA

2024 Open Branch



**WOODFOREST**  
NATIONAL BANK  
MEMBER FDIC

Median Family Income %

Source: ACS & PolicyMap

Year: 2016-2020

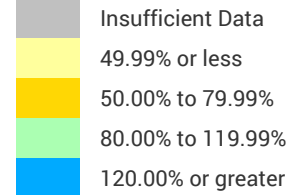

Shaded by: Census Tract, 2020

