

Median Family Income %  
Source: ACS & PolicyMap

Year: 2016-2020

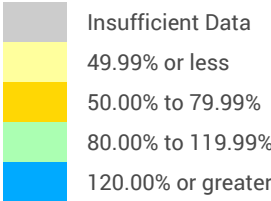

Shaded by: Census Tract, 2020



Anniston-Oxford AL MSA

2024 Open Branch

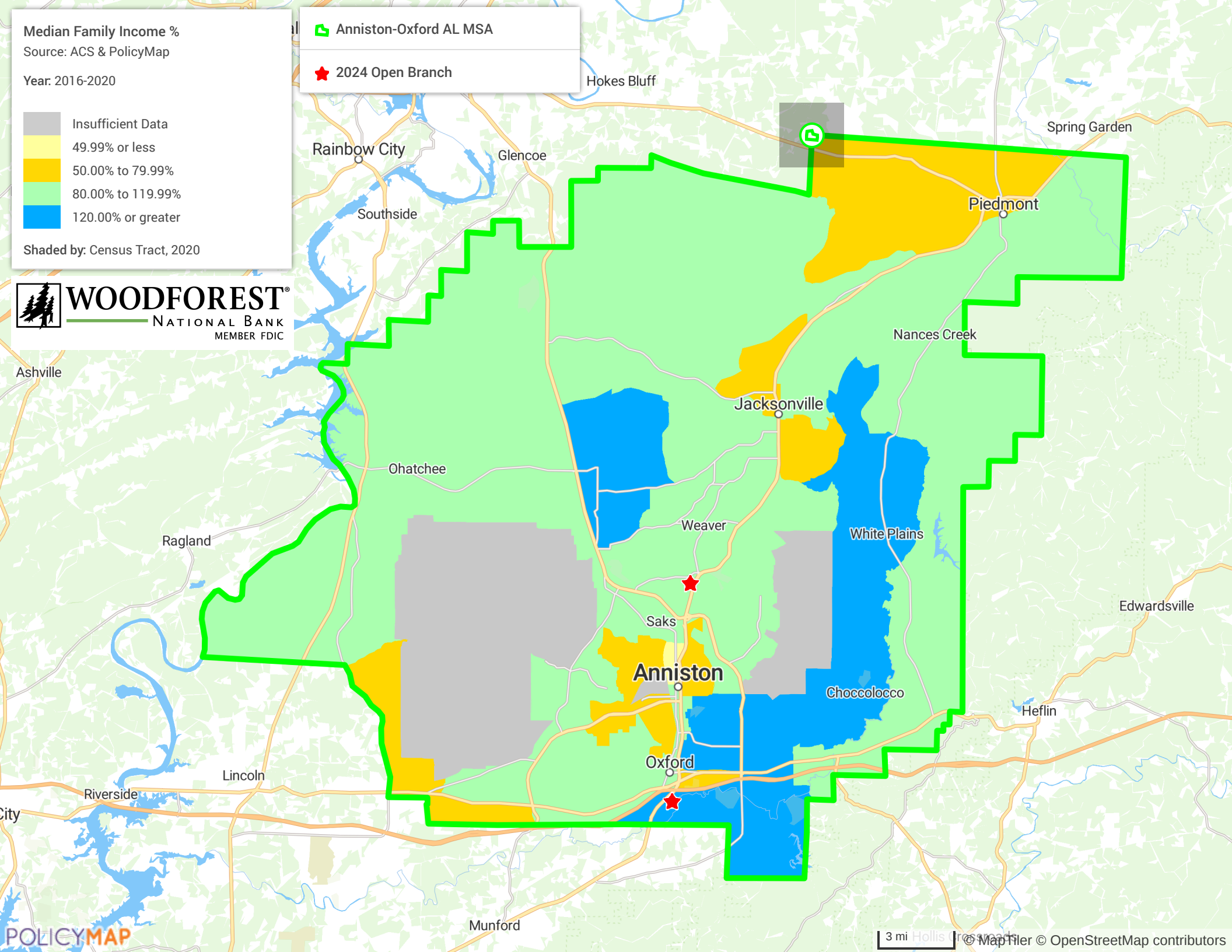

Median Family Income %

Source: ACS & PolicyMap

Year: 2016-2020

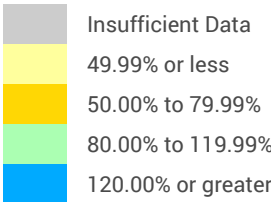

Shaded by: Census Tract, 2020



Birmingham AL MSA

2024 Open Branch

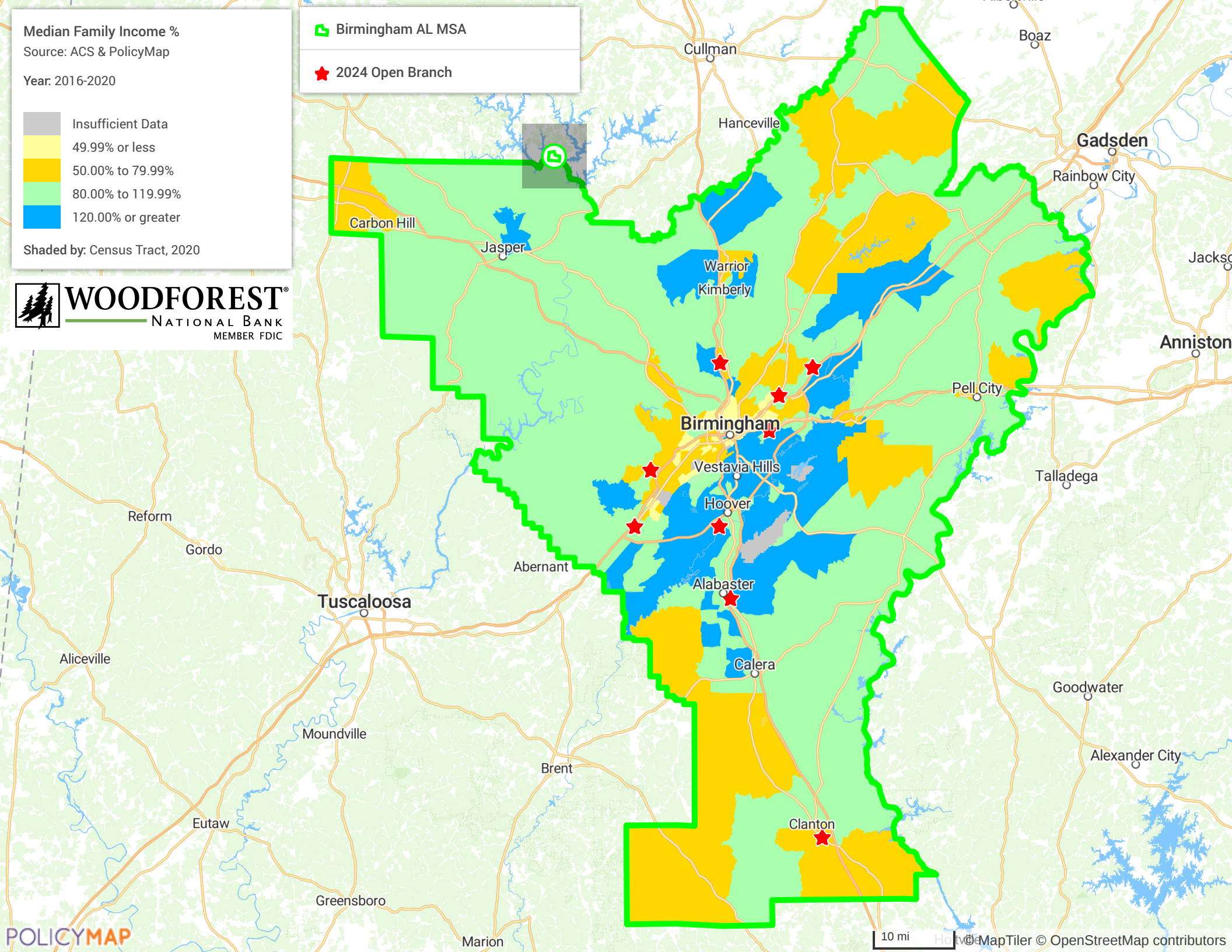

10 mi

MapTiler © OpenStreetMap contributors

 Daphne-Fairhope-Foley AL MSA

 2024 Open Branch

Median Family Income %

Source: ACS & PolicyMap

Year: 2016-2020

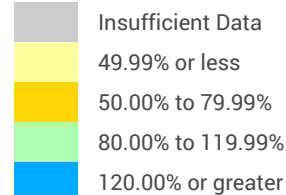

Shaded by: Census Tract, 2020



**WOODFOREST**  
NATIONAL BANK  
MEMBER FDIC

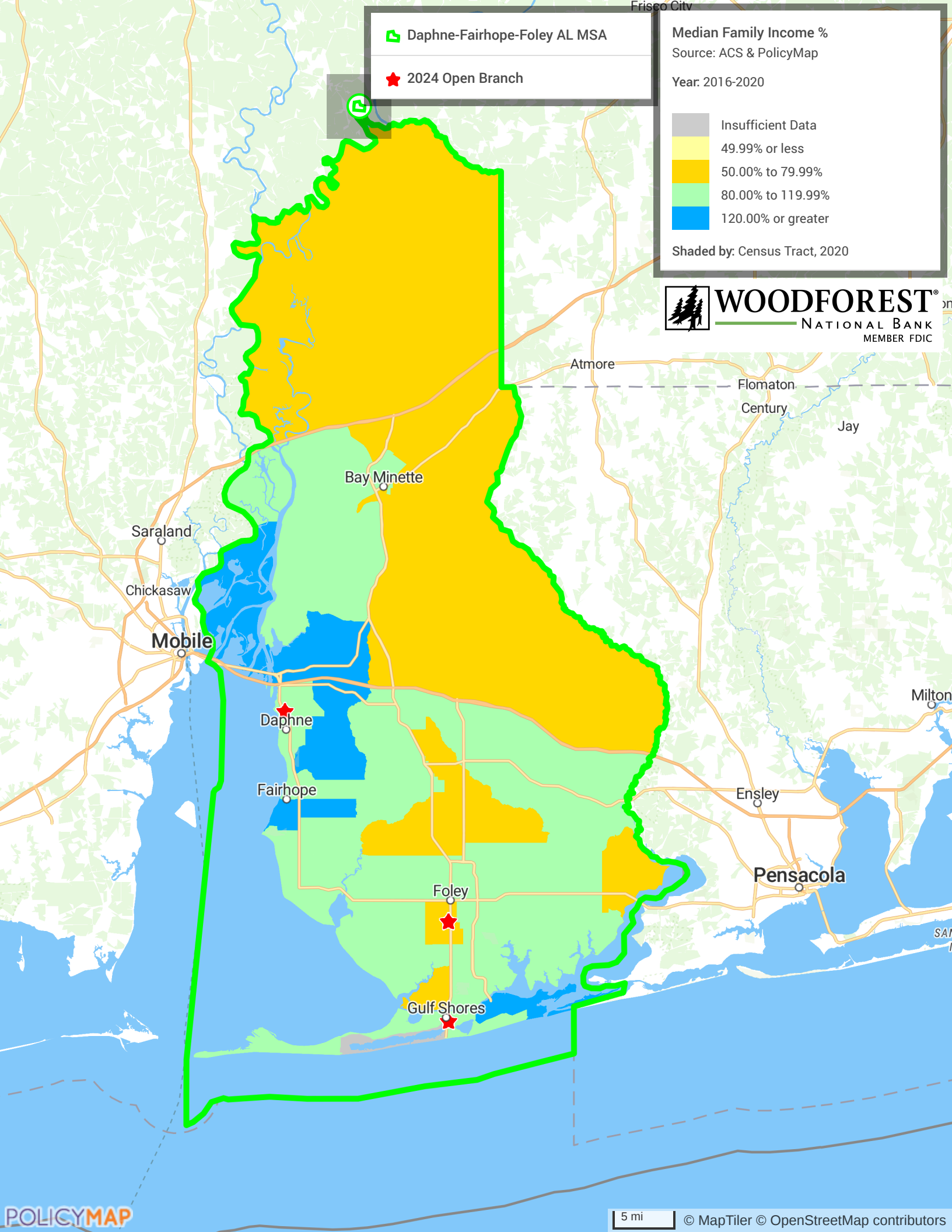



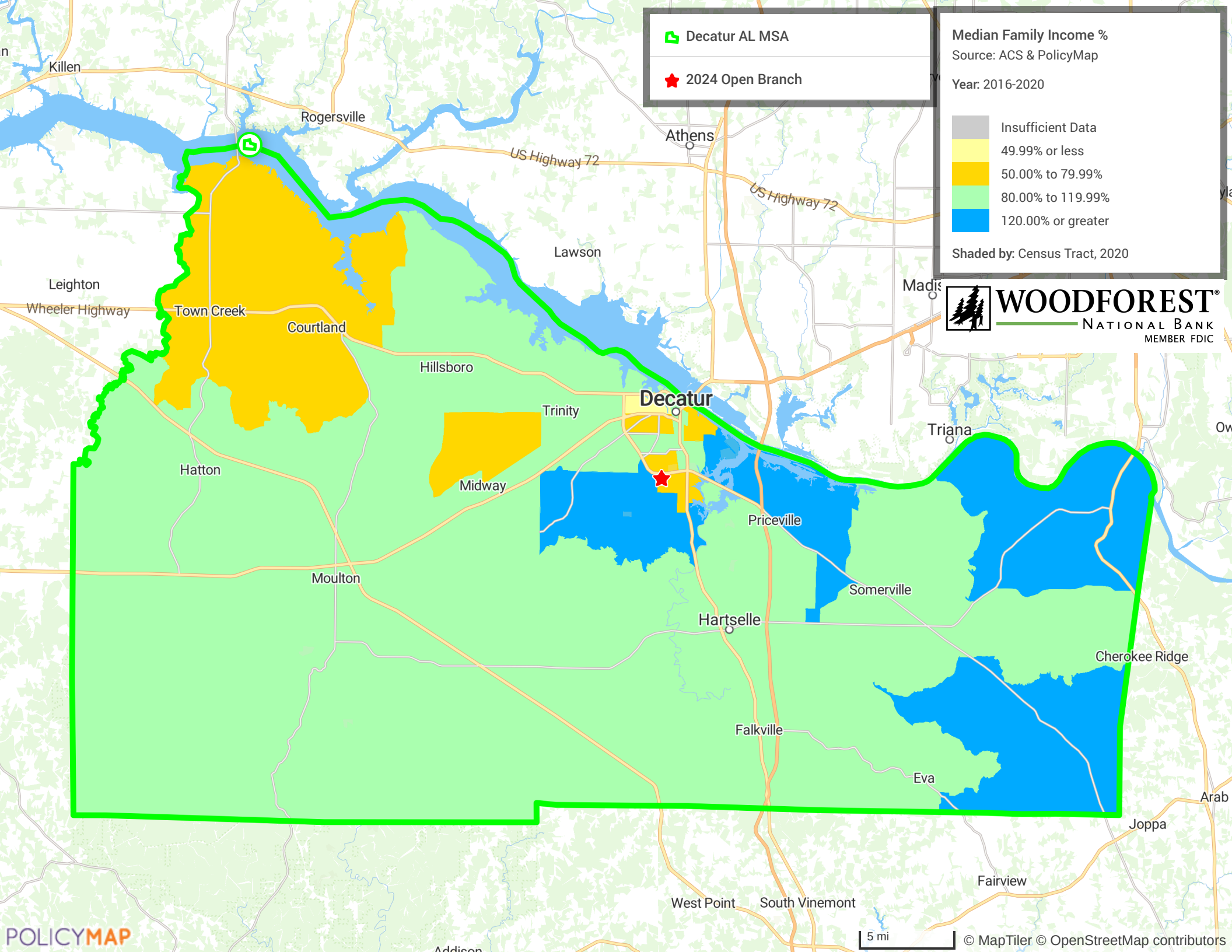



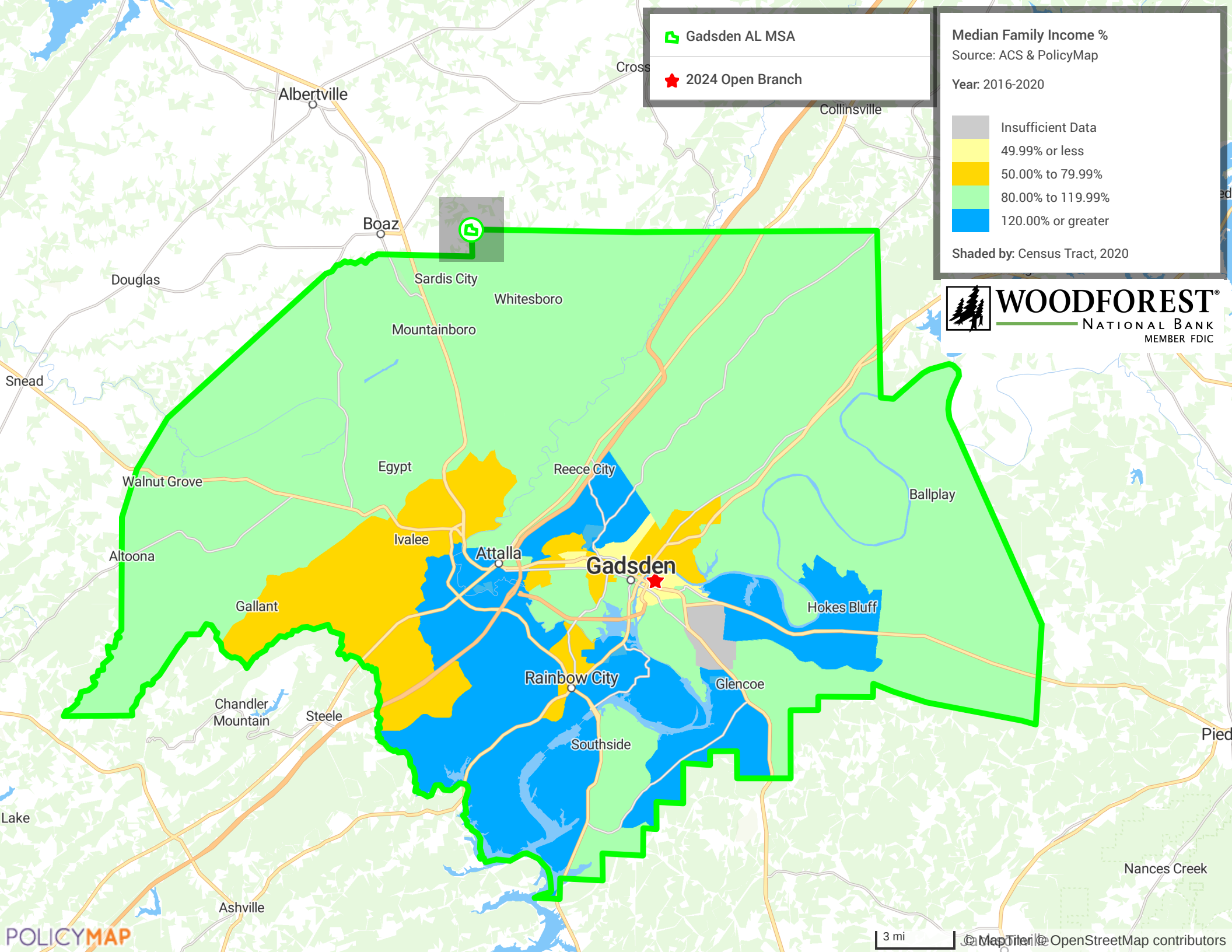

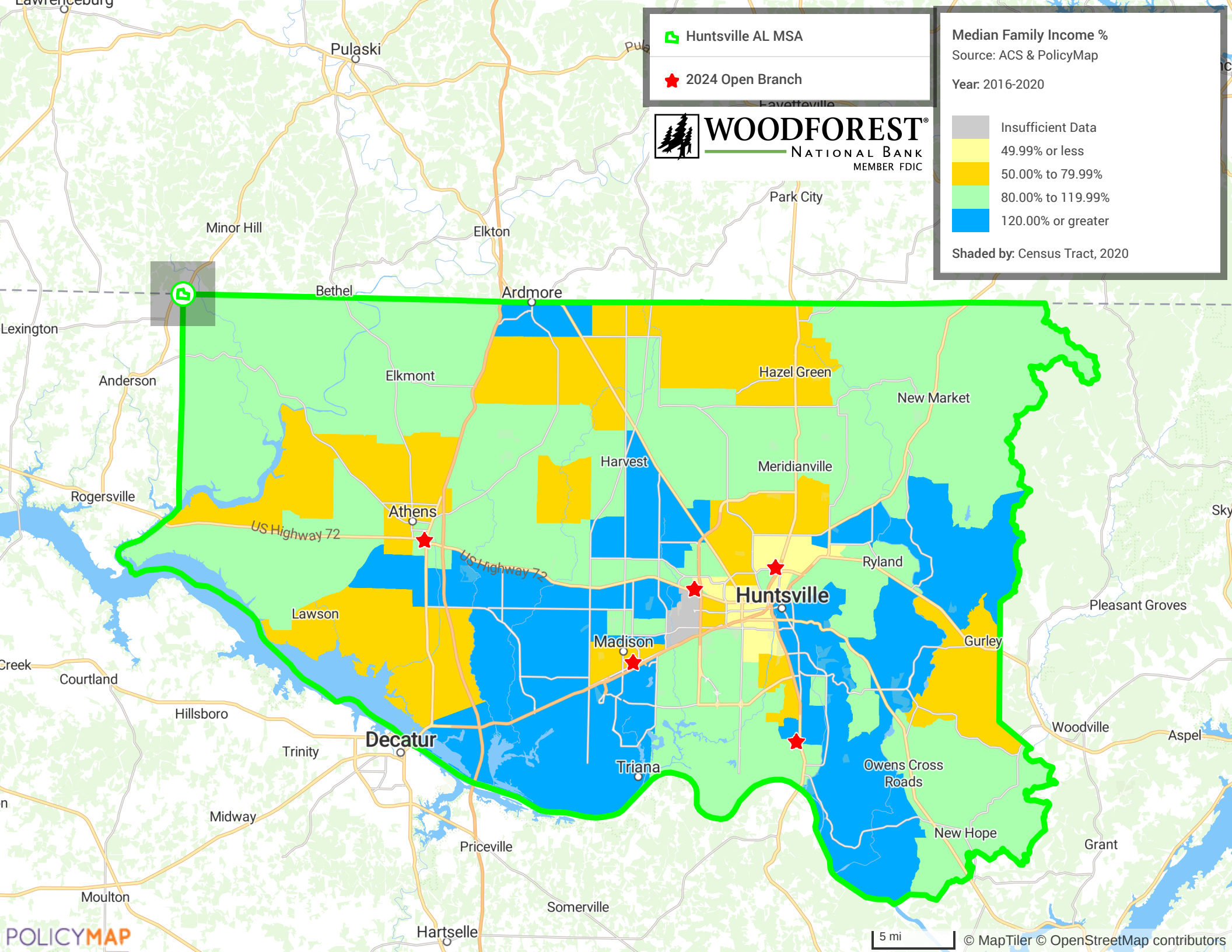

Huntsville AL MSA

2024 Open Branch



**WOODFOREST**  
NATIONAL BANK  
MEMBER FDIC

Median Family Income %

Source: ACS & PolicyMap

Year: 2016-2020

- Insufficient Data
- 49.99% or less
- 50.00% to 79.99%
- 80.00% to 119.99%
- 120.00% or greater

Shaded by: Census Tract, 2020

 Mobile AL MSA

 2024 Open Branch

Median Family Income %

Source: ACS & PolicyMap

Year: 2016-2020

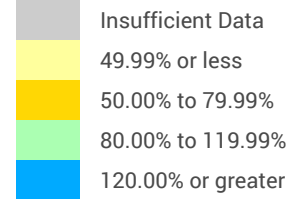

Shaded by: Census Tract, 2020



**WOODFOREST<sup>®</sup>**  
NATIONAL BANK  
MEMBER FDIC

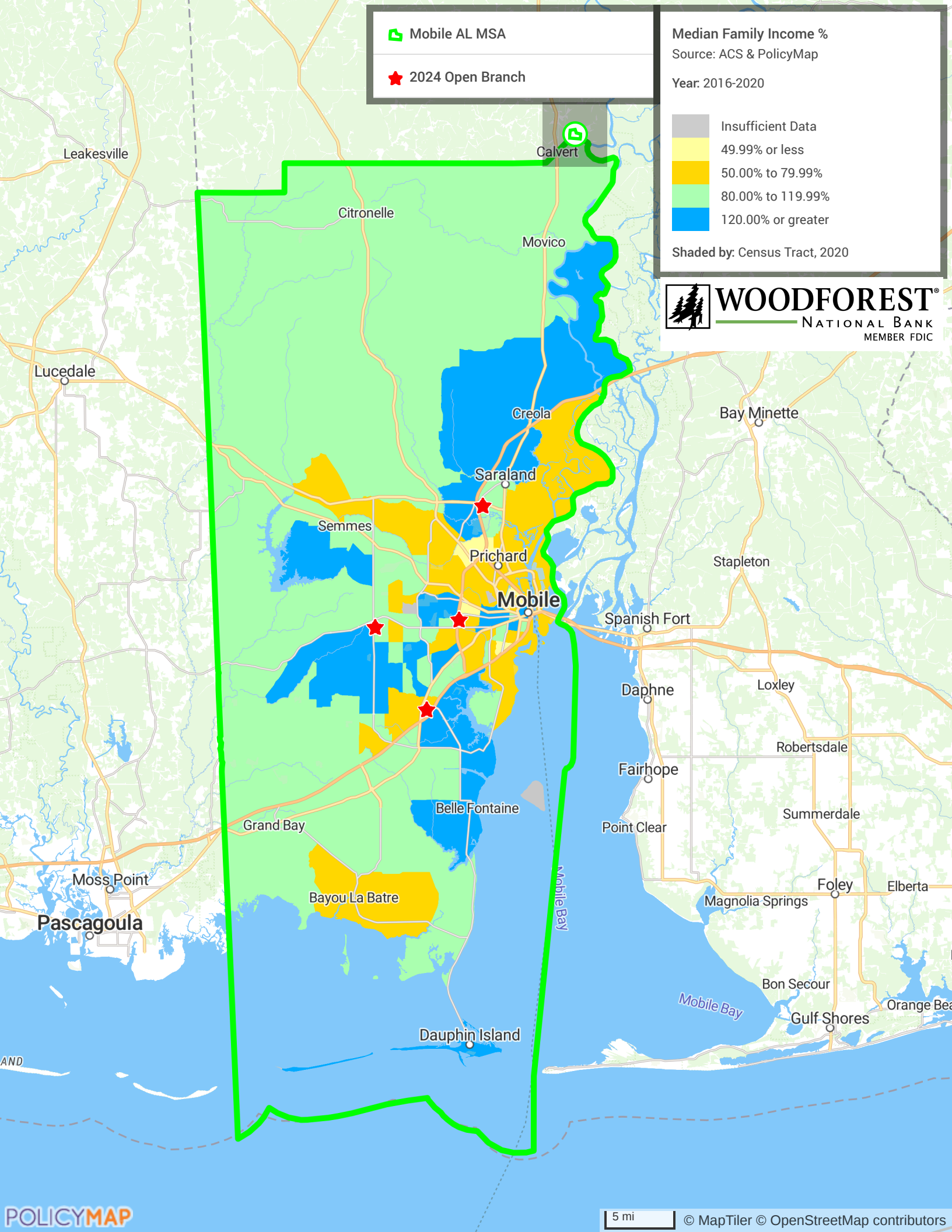



Montgomery AL MSA

2024 Open Branch

Median Family Income %

Source: ACS & PolicyMap

Year: 2016-2020

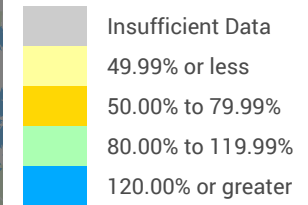

Shaded by: Census Tract, 2020

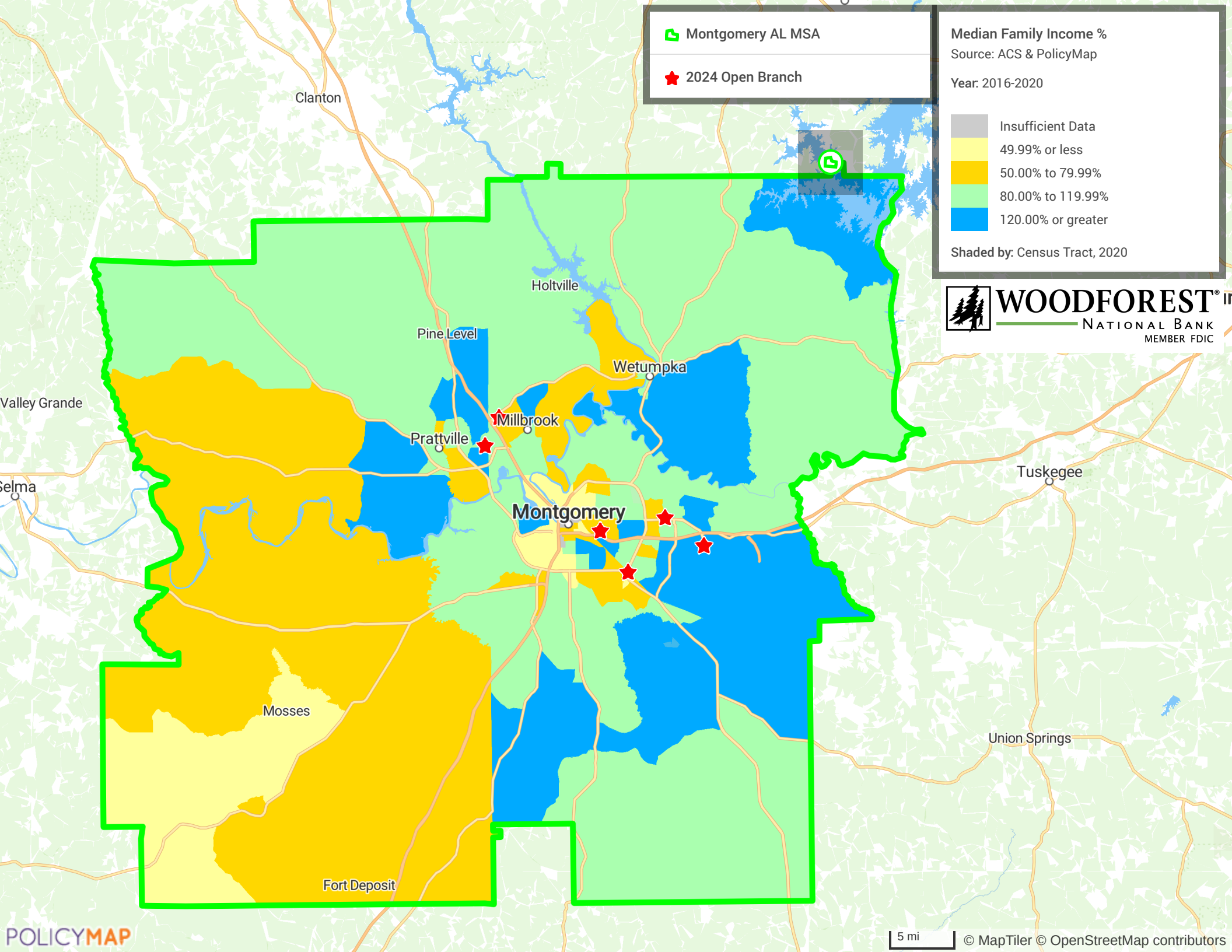

Median Family Income %  
Source: ACS & PolicyMap

Year: 2016-2020

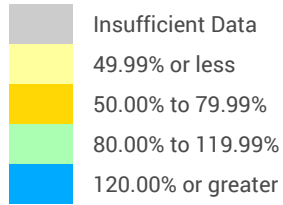

Shaded by: Census Tract, 2020



Northern Non-MSA AL

2024 Open Branch

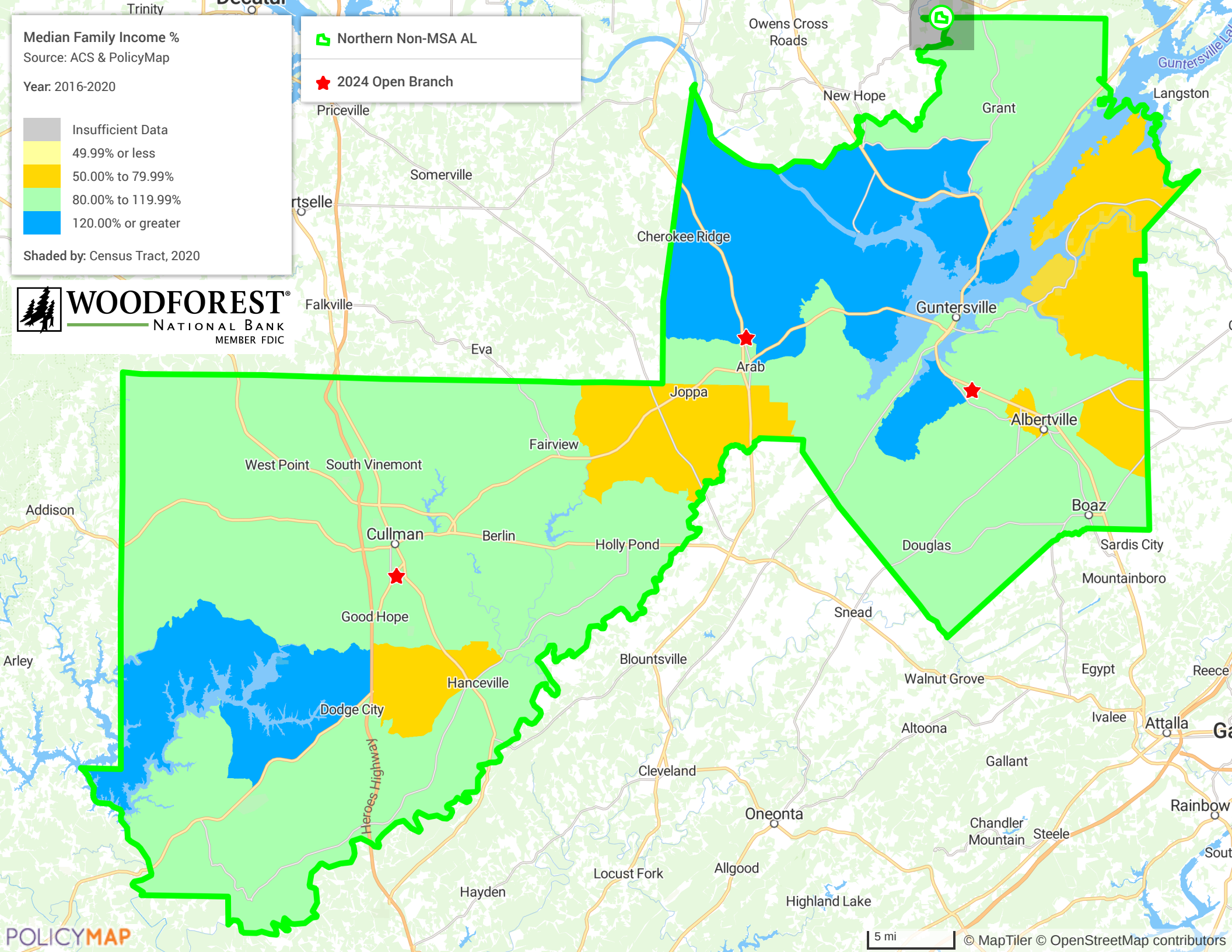

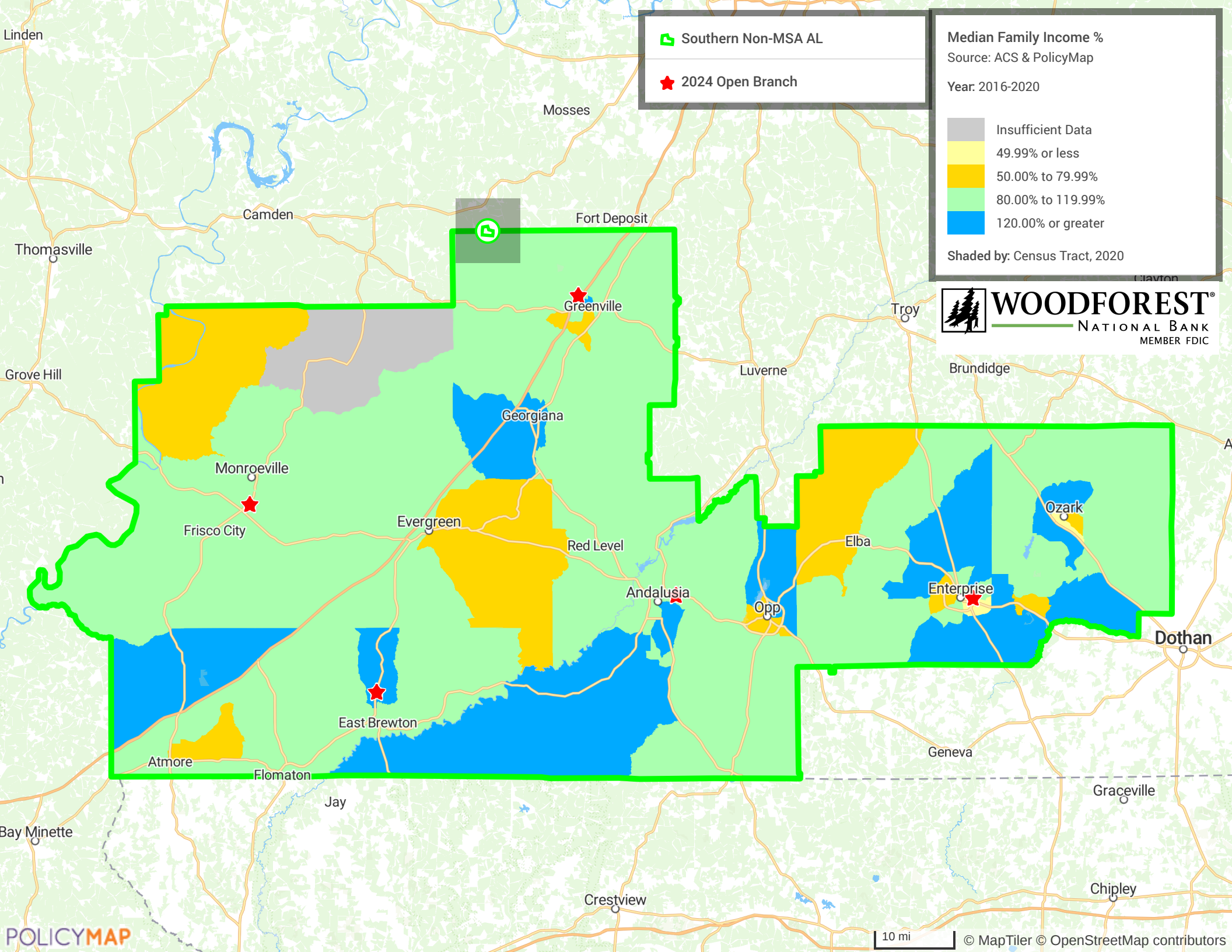



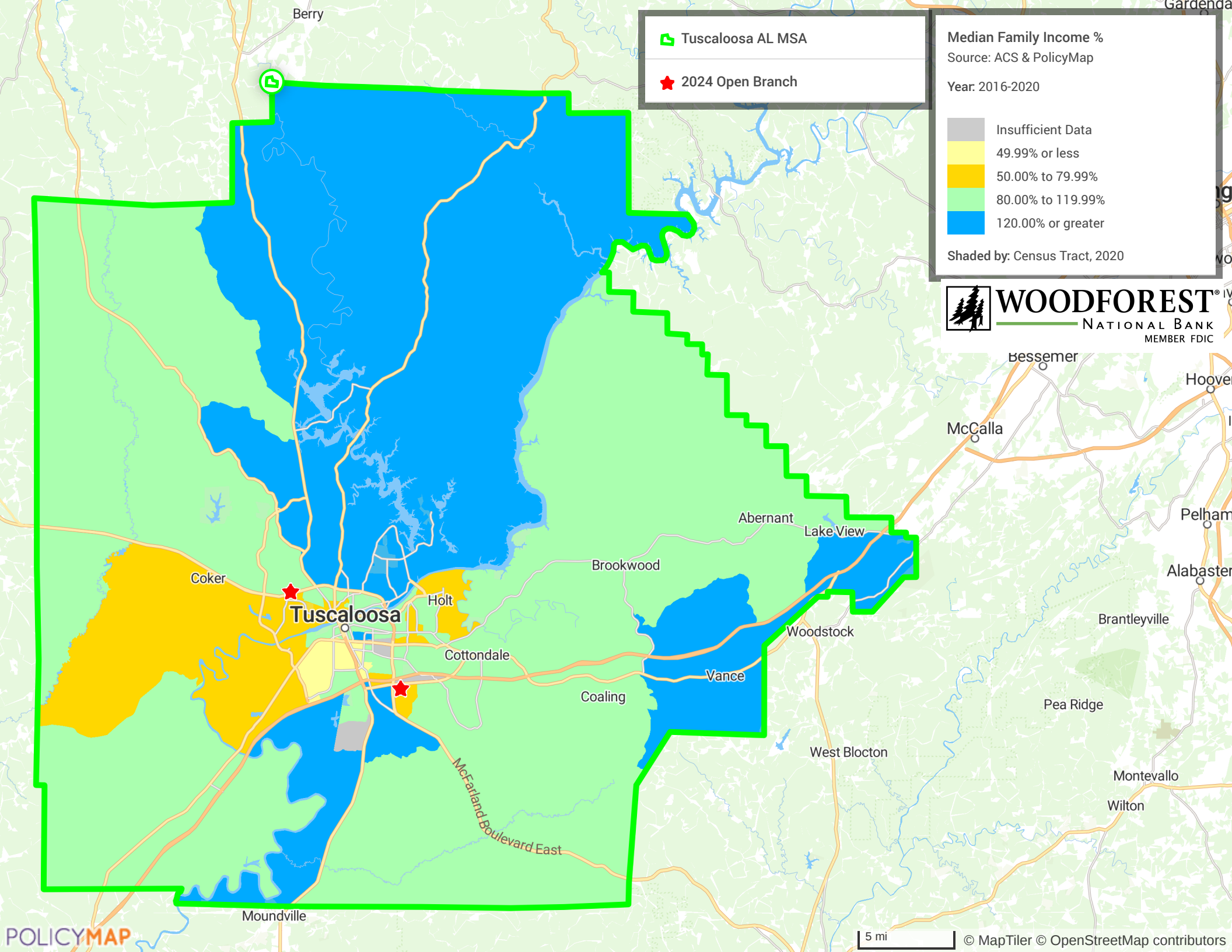

Tuscaloosa AL MSA

★ 2024 Open Branch

Median Family Income %

Source: ACS & PolicyMap

Year: 2016-2020

- Insufficient Data
- 49.99% or less
- 50.00% to 79.99%
- 80.00% to 119.99%
- 120.00% or greater

Shaded by: Census Tract, 2020

