 Cherokee County SC

 2024 Open Branch

Median Family Income %  
Source: ACS & PolicyMap  
Year: 2016-2020

Insufficient Data

49.99% or less

50.00% to 79.99%

80.00% to 119.99%

120.00% or greater

Shaded by: Census Tract, 2020

 **WOODFOREST**  
NATIONAL BANK  
MEMBER FDIC



Median Family Income %

Source: ACS & PolicyMap

Year: 2016-2020

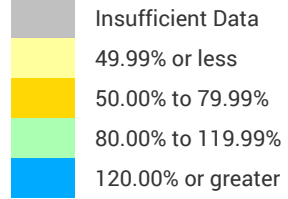

Shaded by: Census Tract, 2020

 Columbia SC MSA

 2024 Open Branch

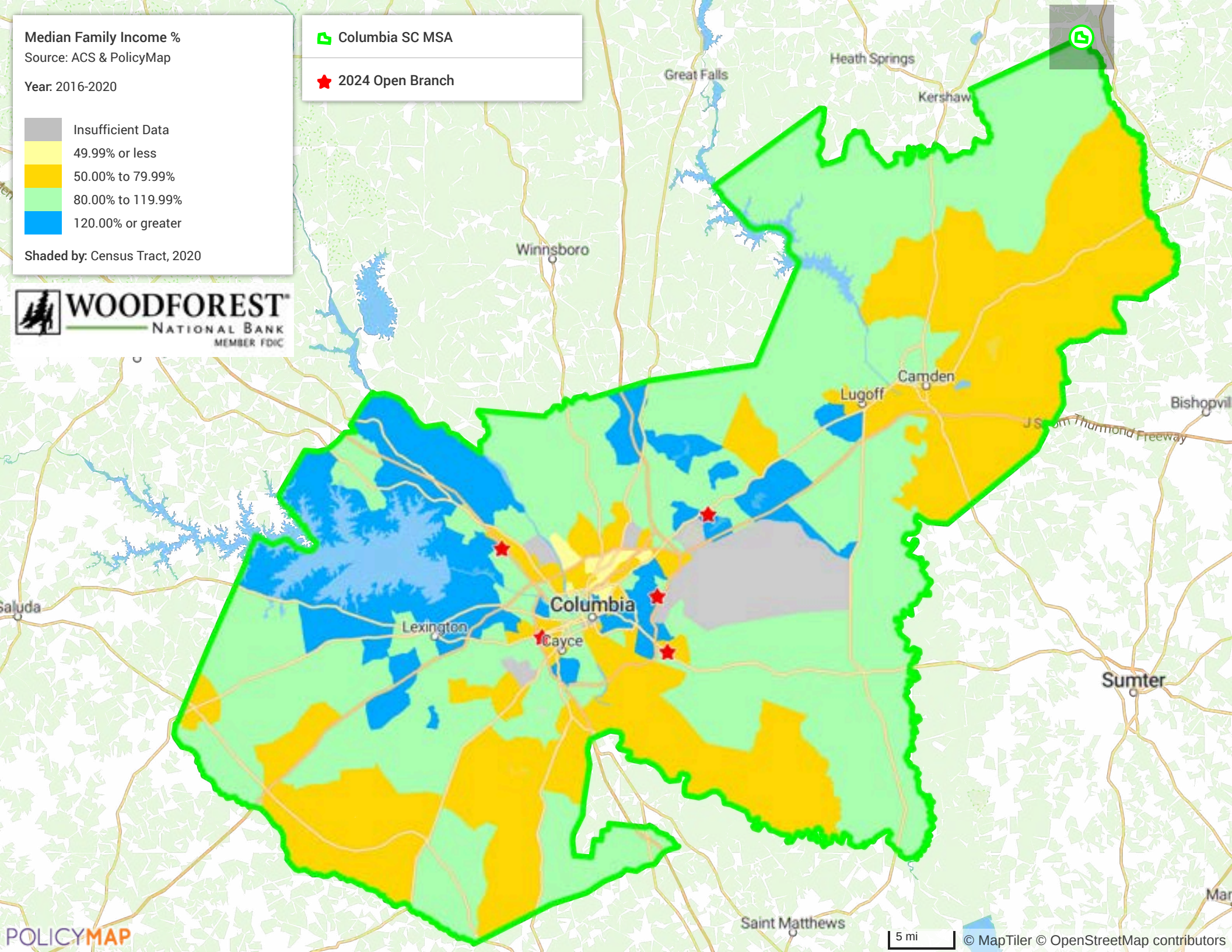



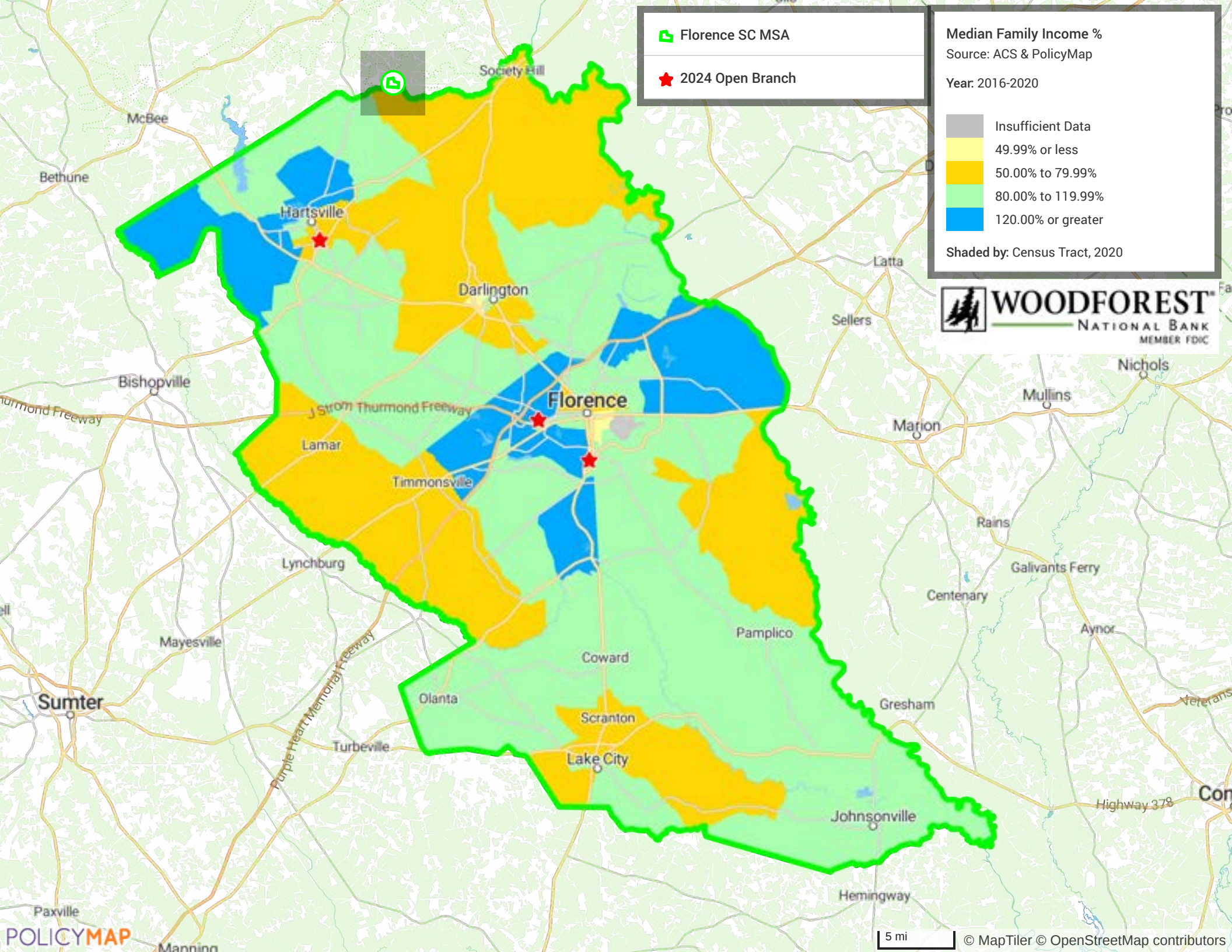



 Greenville-Anderson-Greer SC MSA

 2024 Open Branch

Median Family Income %

Source: ACS & PolicyMap

Year: 2016-2020

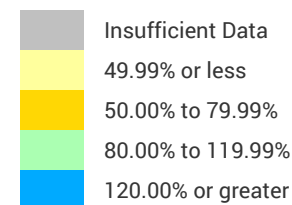

Shaded by: Census Tract, 2020

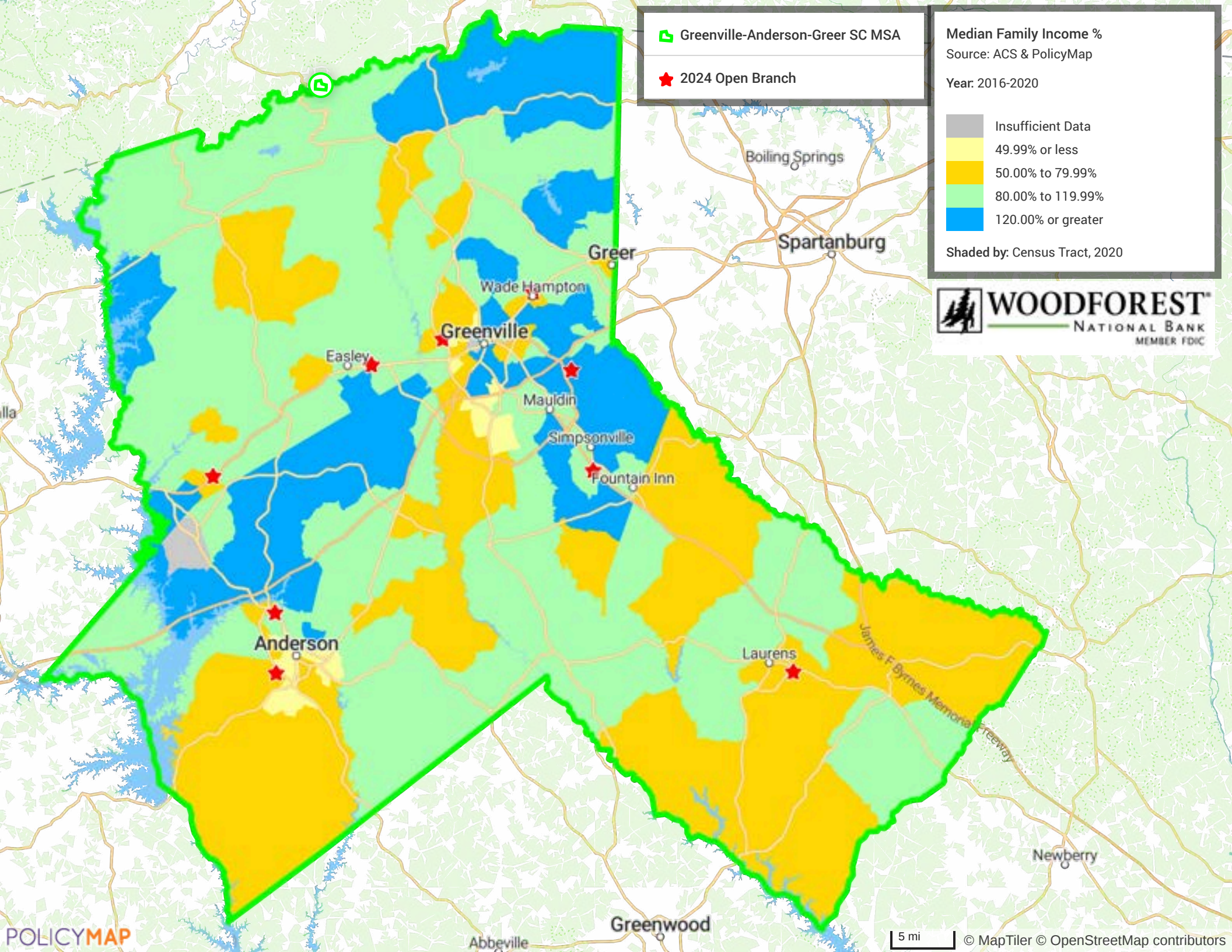



 Hilton Head Island-Bluffton-Port Royal SC MSA

 2024 Open Branch

Median Family Income %

Source: ACS & PolicyMap

Year: 2016-2020

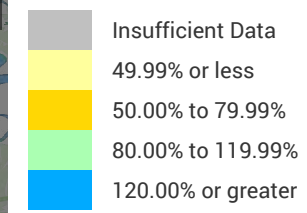

Shaded by: Census Tract, 2020

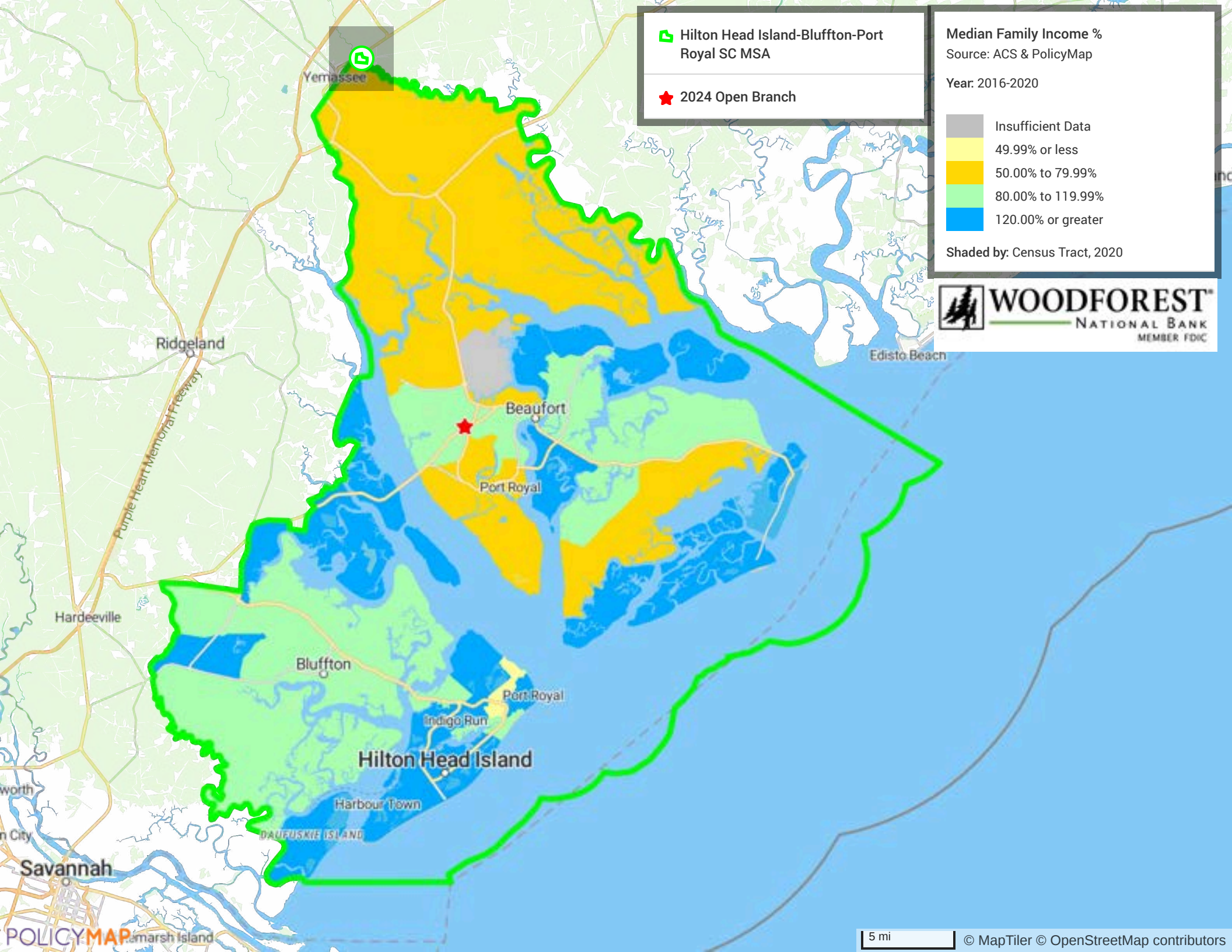

5 mi

© MapTiler © OpenStreetMap contributors



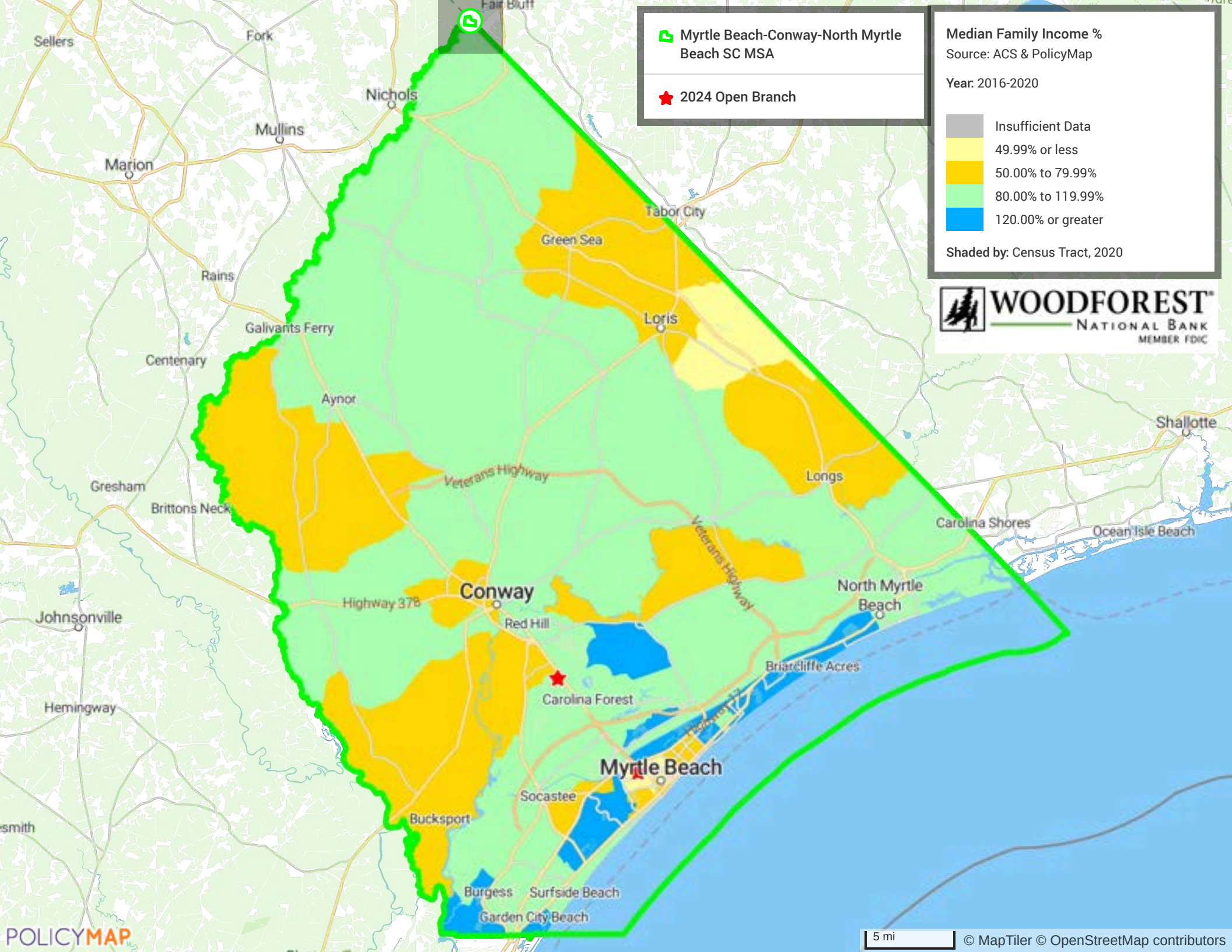



Median Family Income %

Source: ACS & PolicyMap

Year: 2016-2020

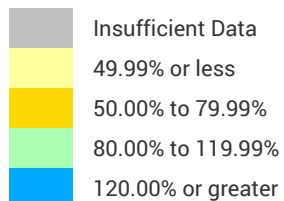

Shaded by: Census Tract, 2020

Northeastern Non-MSA SC

2024 Open Branch

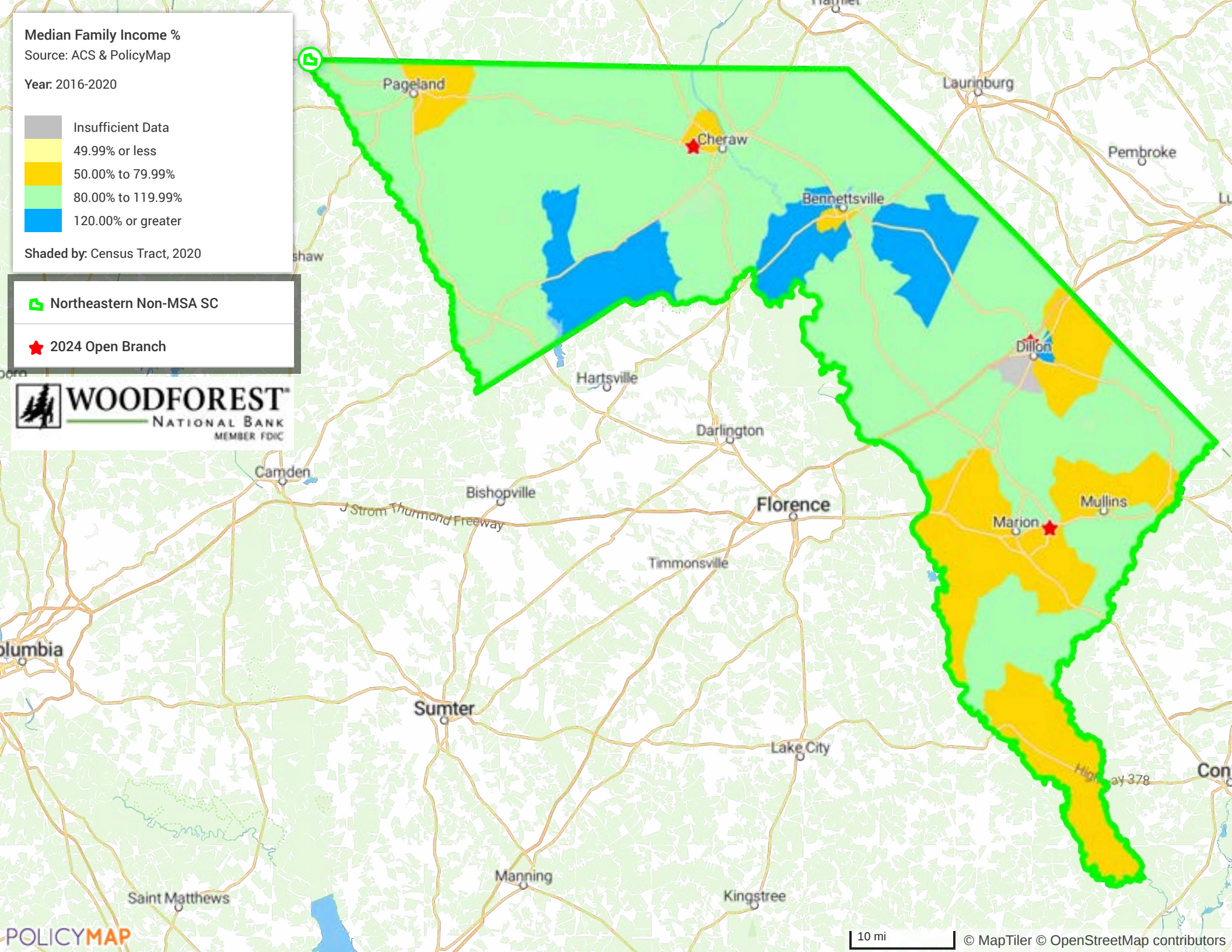



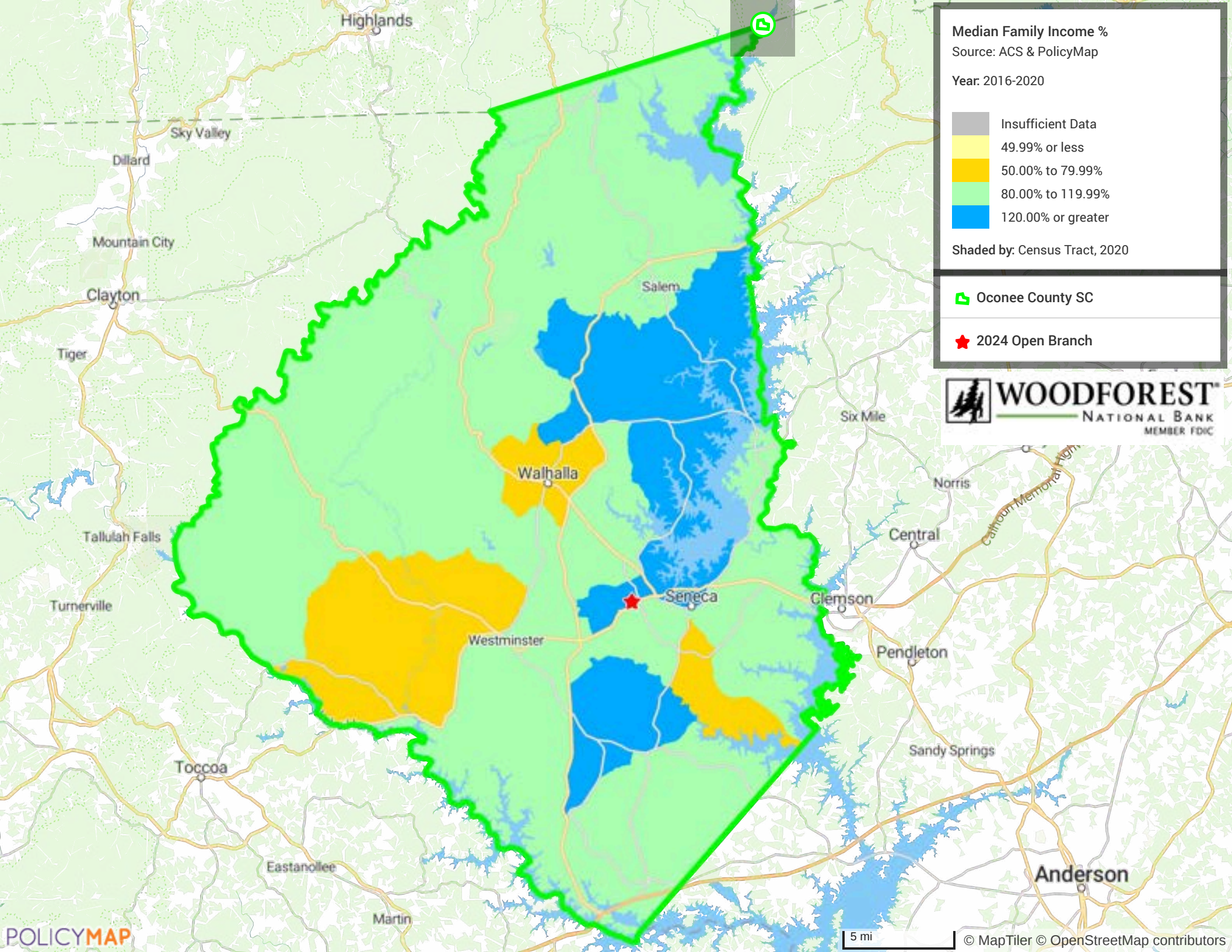



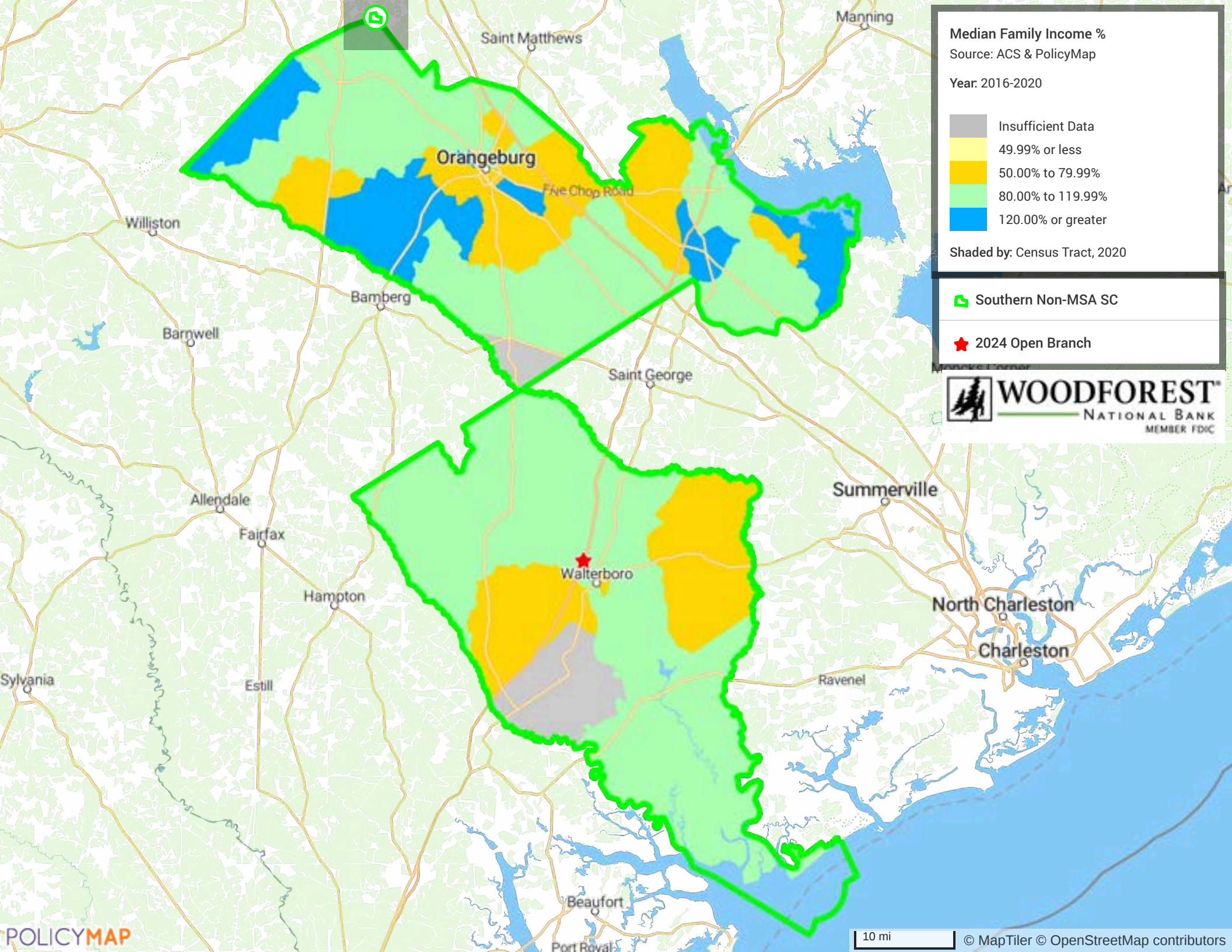



Median Family Income %

Source: ACS & PolicyMap

Year: 2016-2020

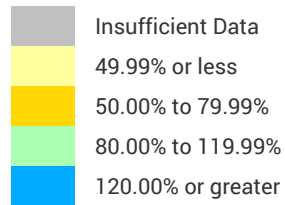

Shaded by: Census Tract, 2020

 Southwestern Non-MSA SC

 2024 Open Branch

