 Blacksburg-Christiansburg-Radford
VA MSA

 2024 Open Branch

Median Family Income %
Source: ACS & PolicyMap

Year: 2016-2020

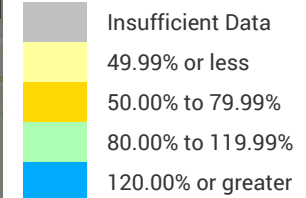

Shaded by: Census Tract, 2020

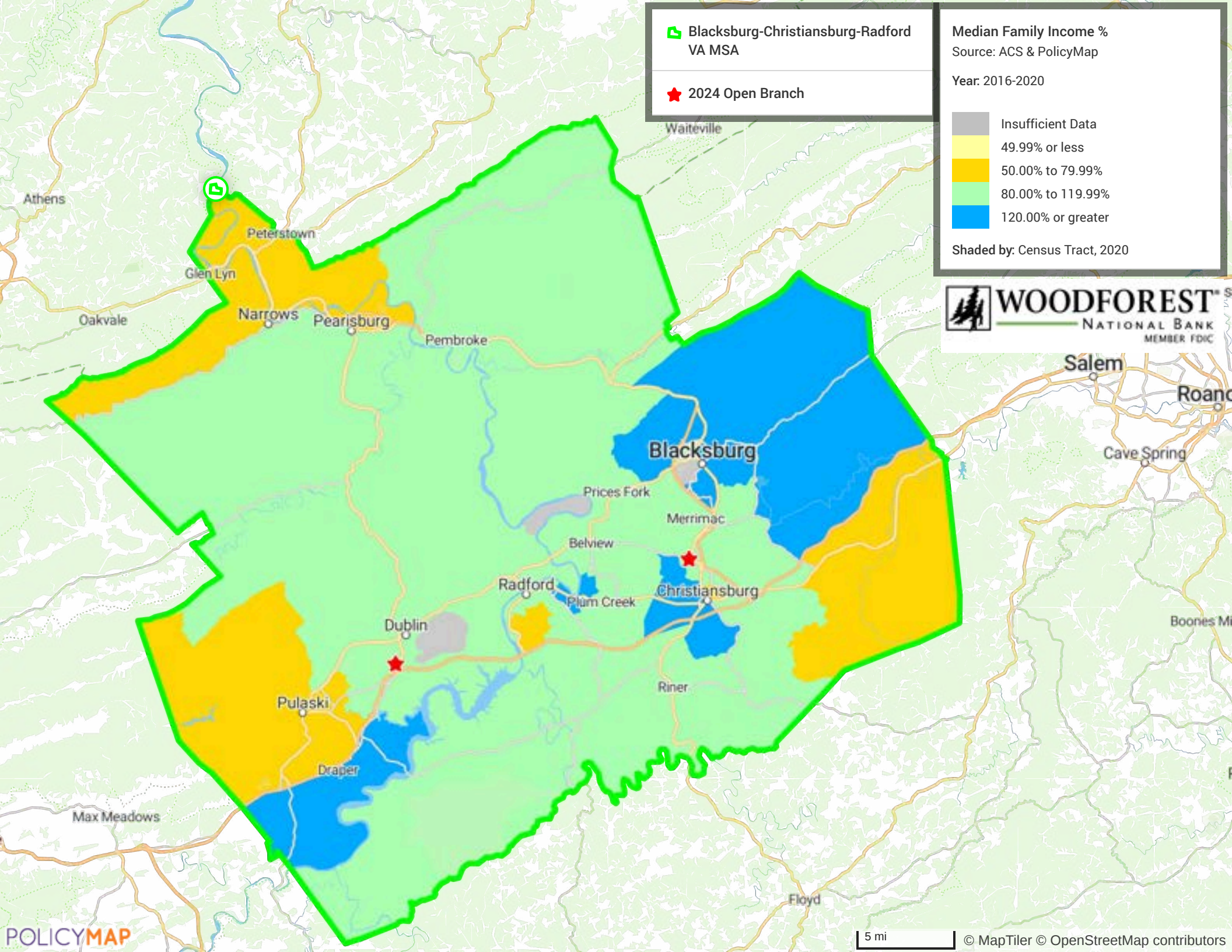

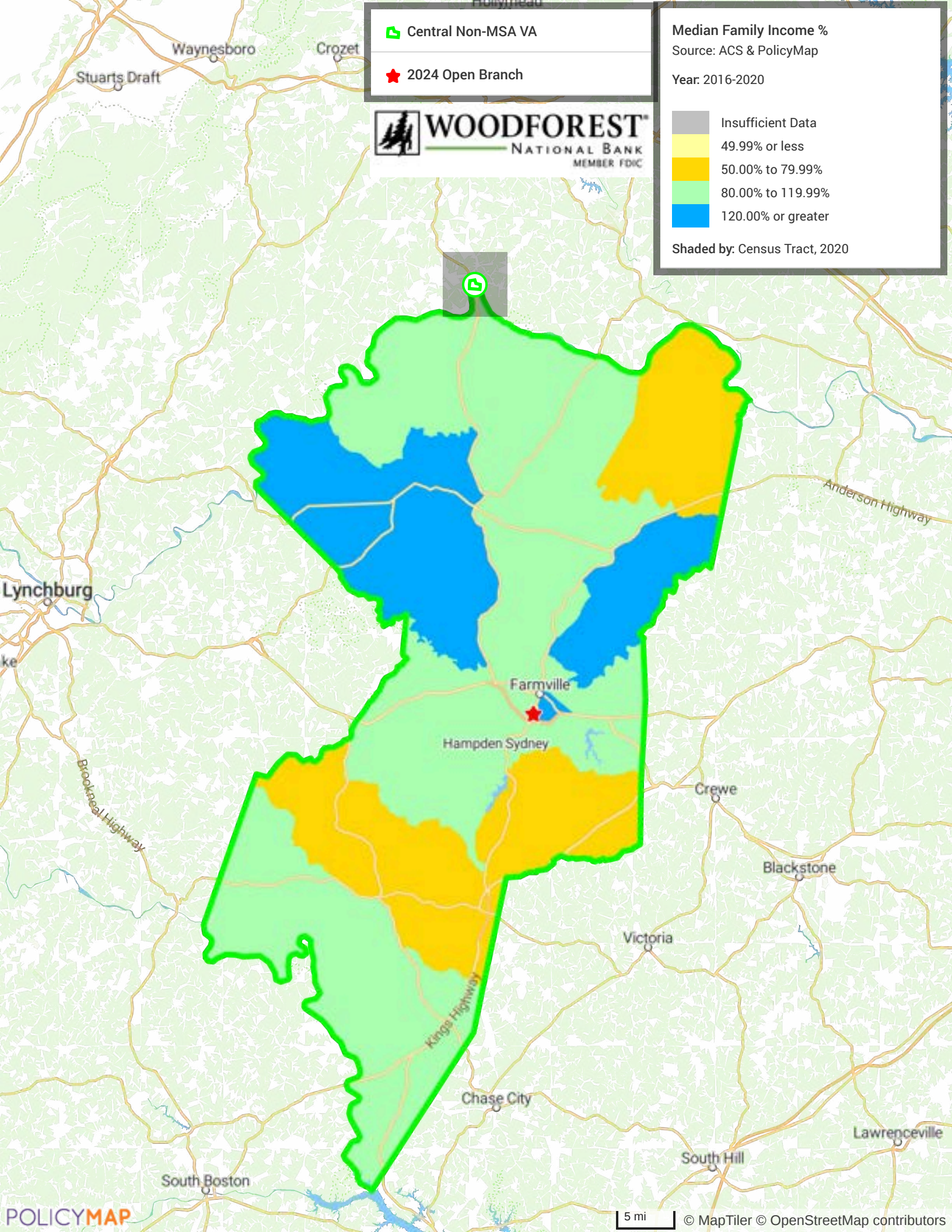

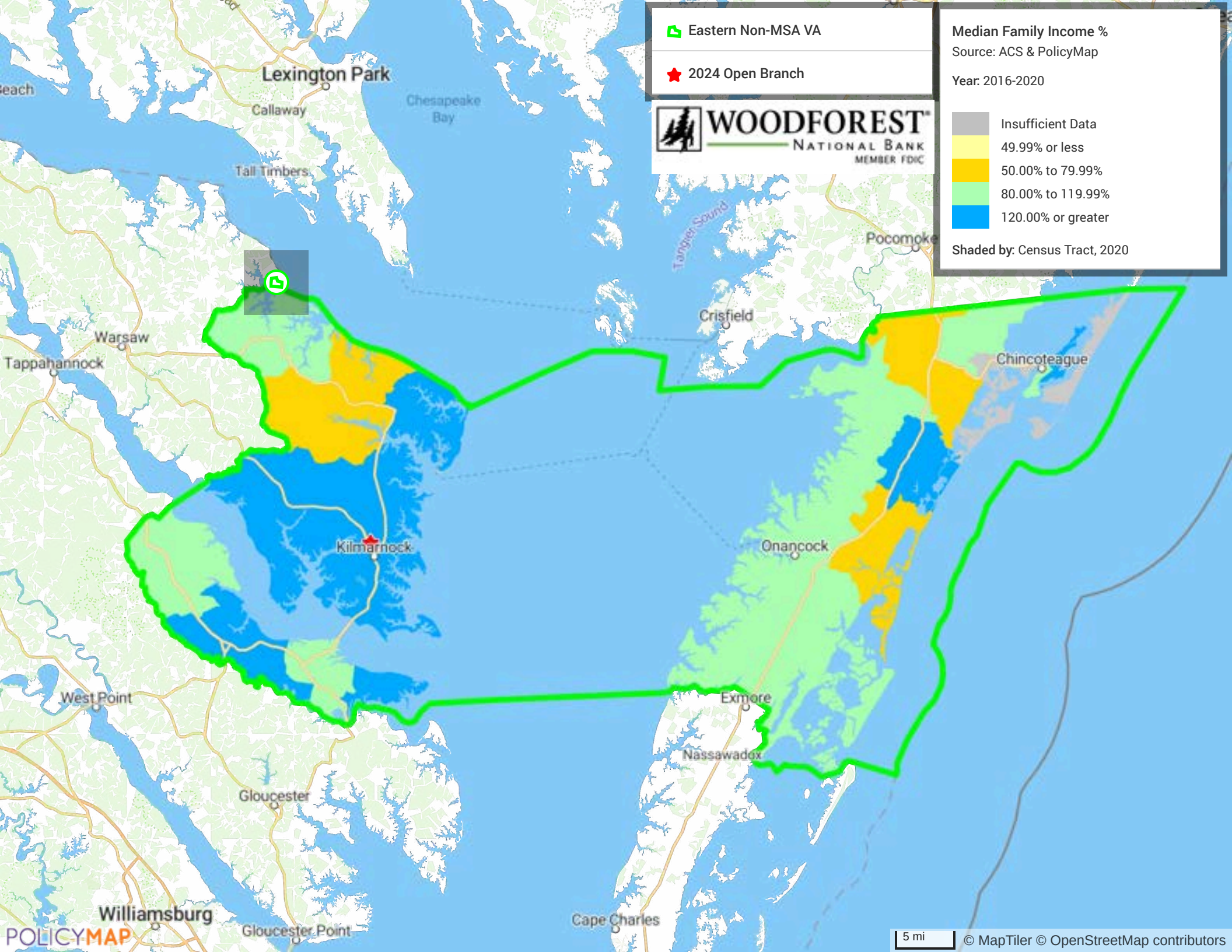

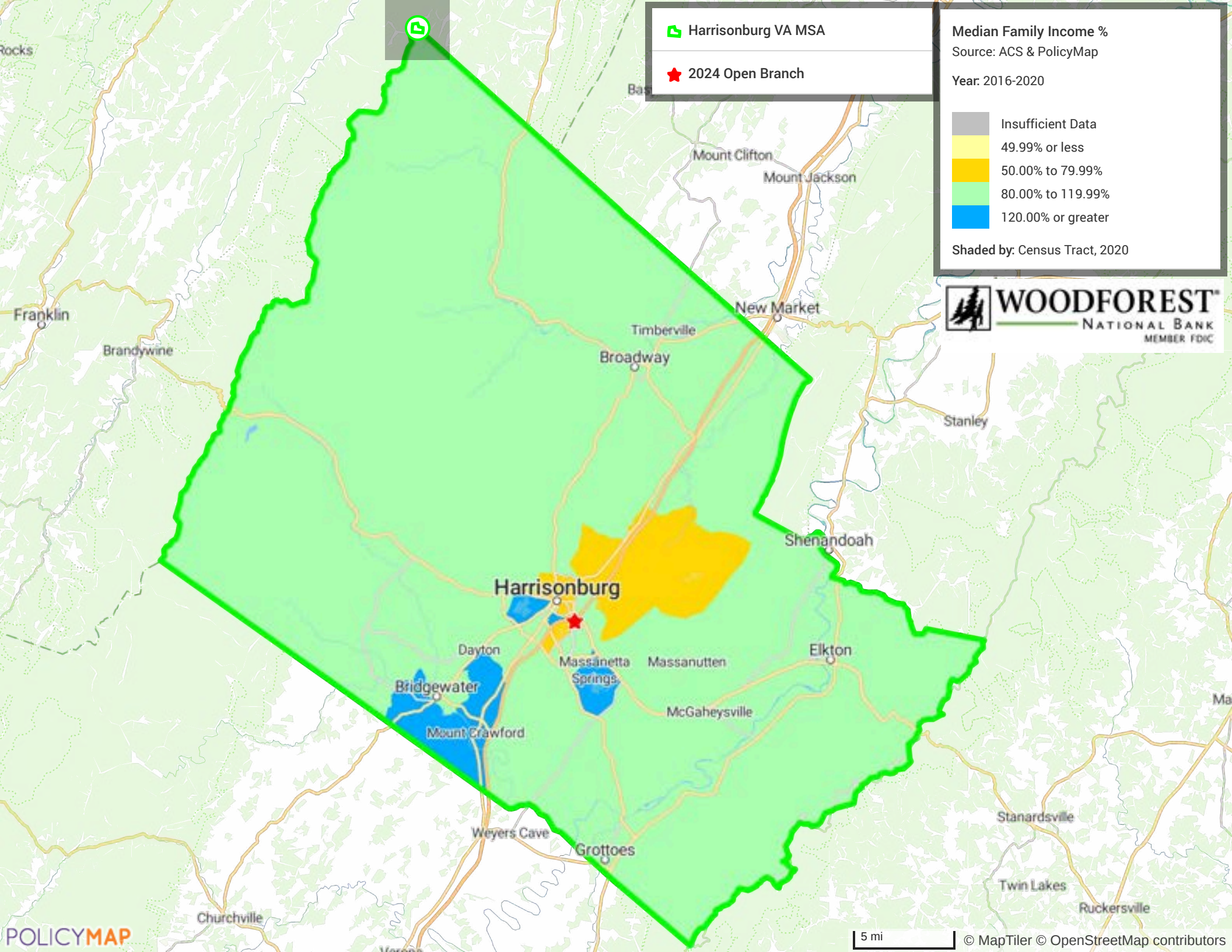

Harrisonburg VA MSA



2024 Open Branch

Median Family Income %

Source: ACS & PolicyMap

Year: 2016-2020

Insufficient Data

49.99% or less

50.00% to 79.99%

80.00% to 119.99%

120.00% or greater

Shaded by: Census Tract, 2020



WOODFOREST
NATIONAL BANK
MEMBER FDIC

 Lynchburg VA MSA

 2024 Open Branch

Median Family Income %

Source: ACS & PolicyMap

Year: 2016-2020

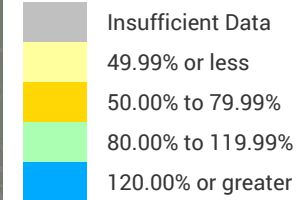

Shaded by: Census Tract, 2020

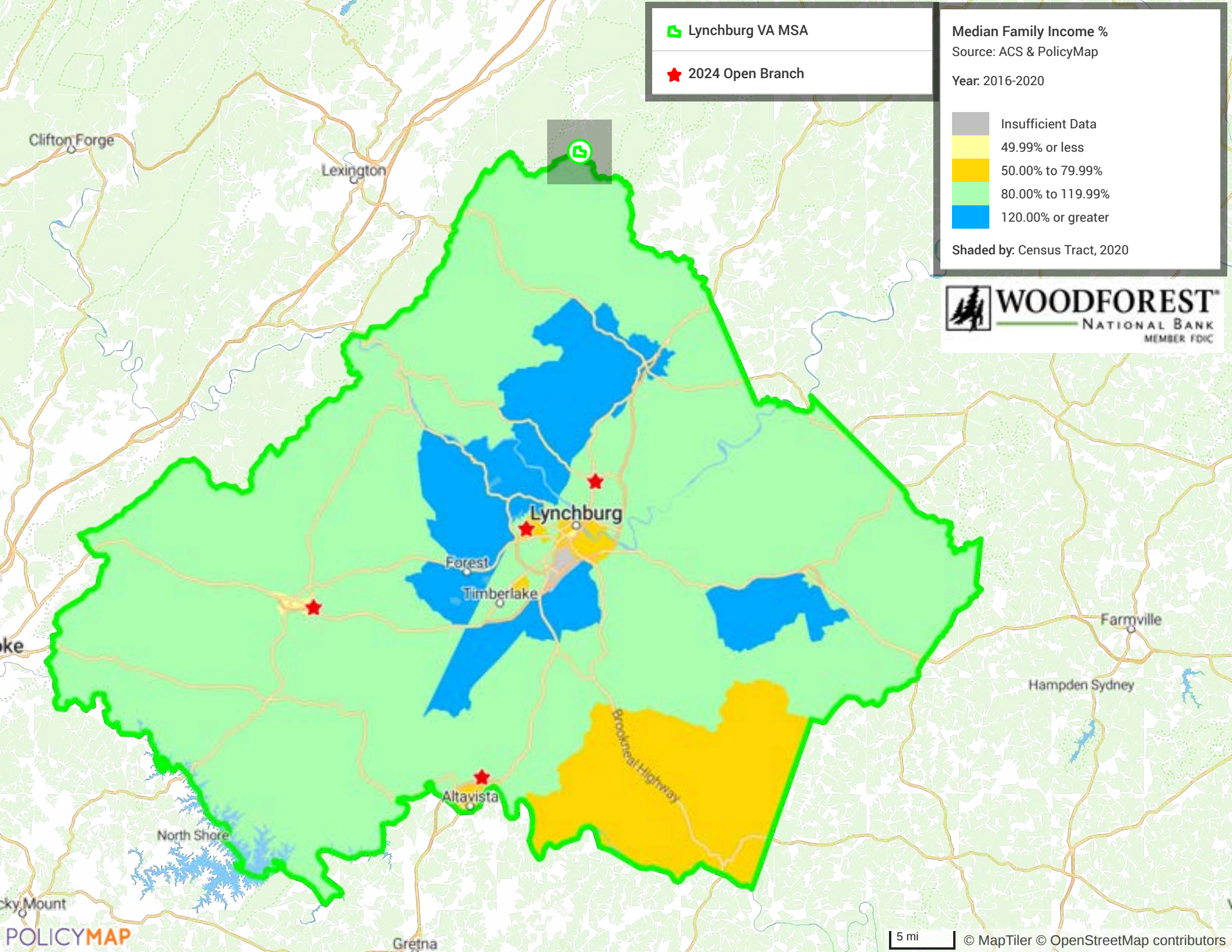

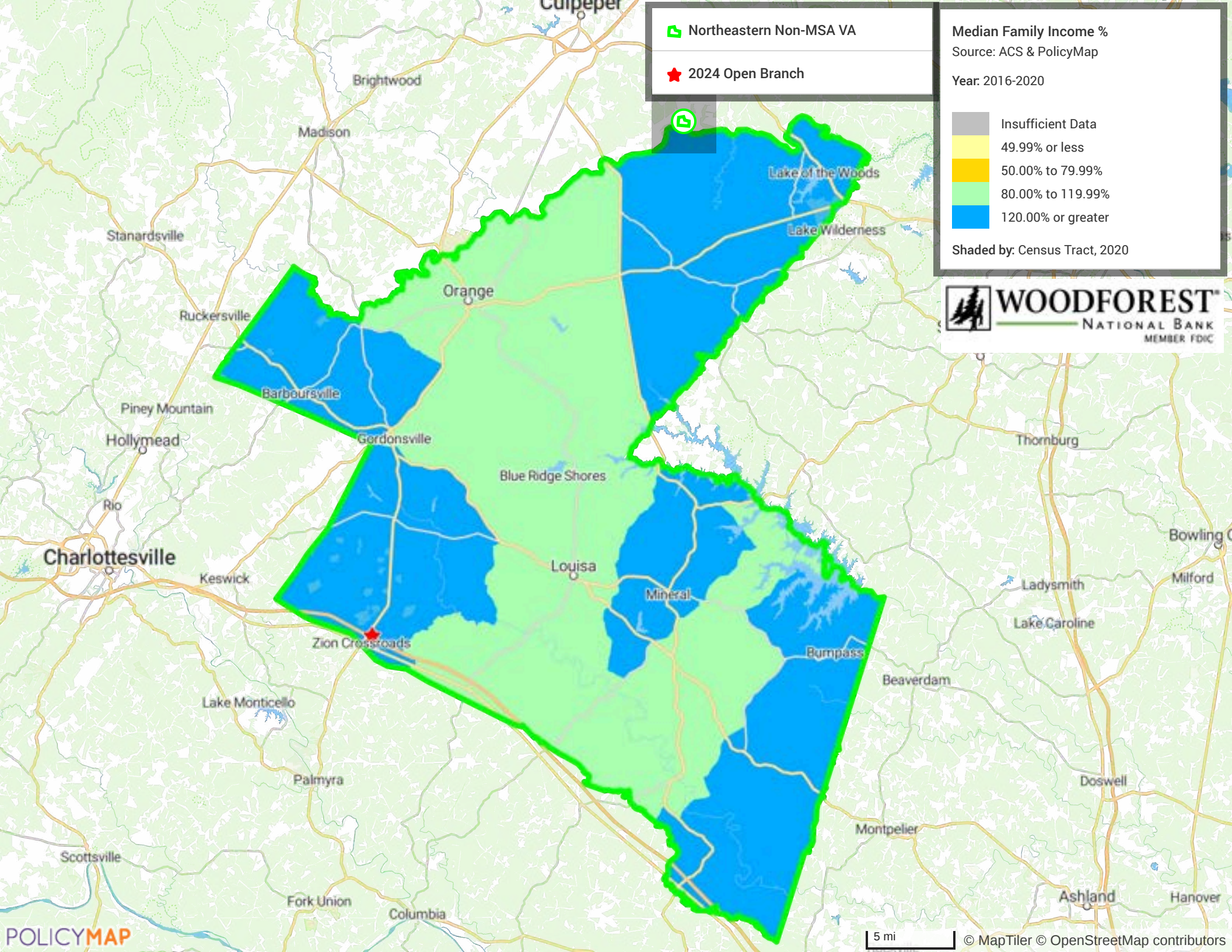

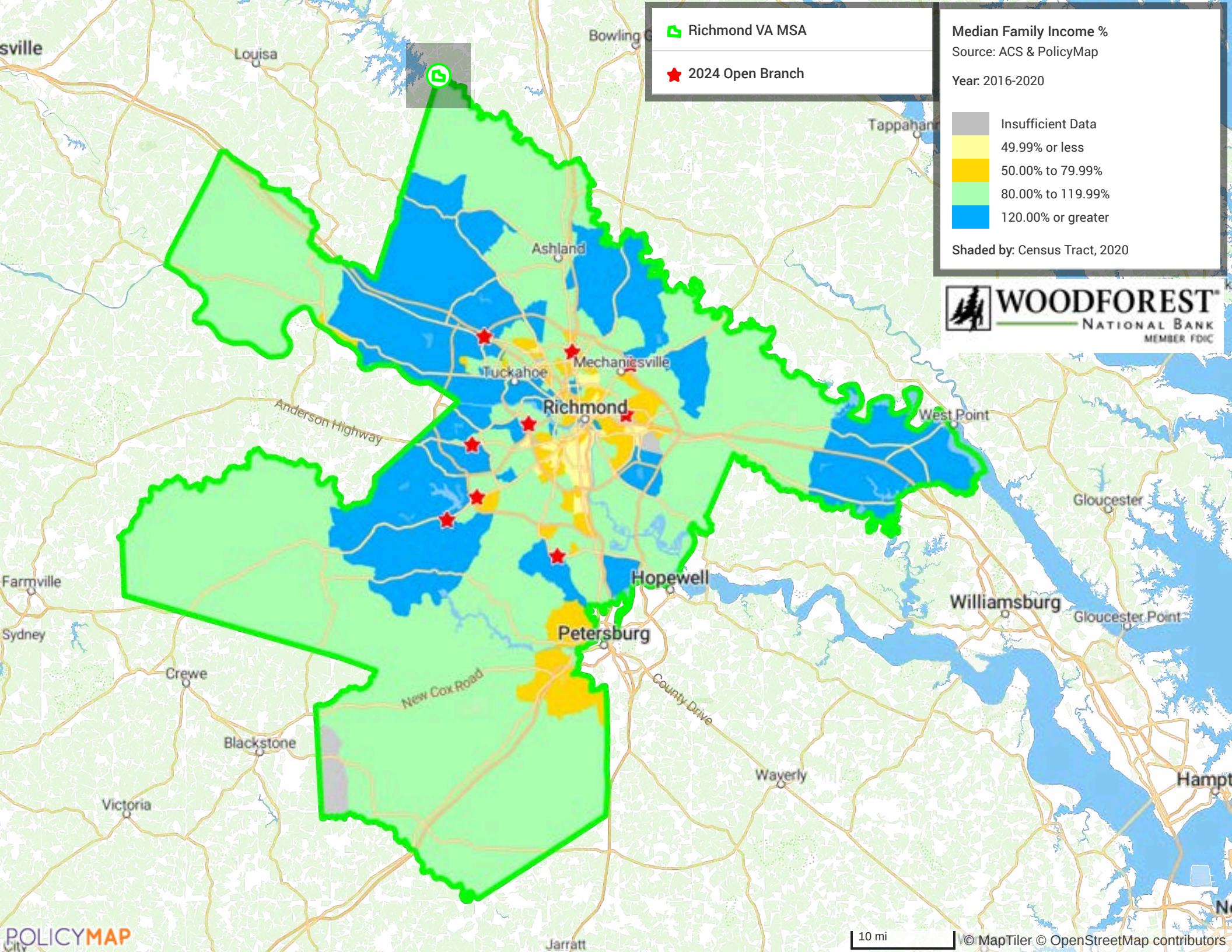

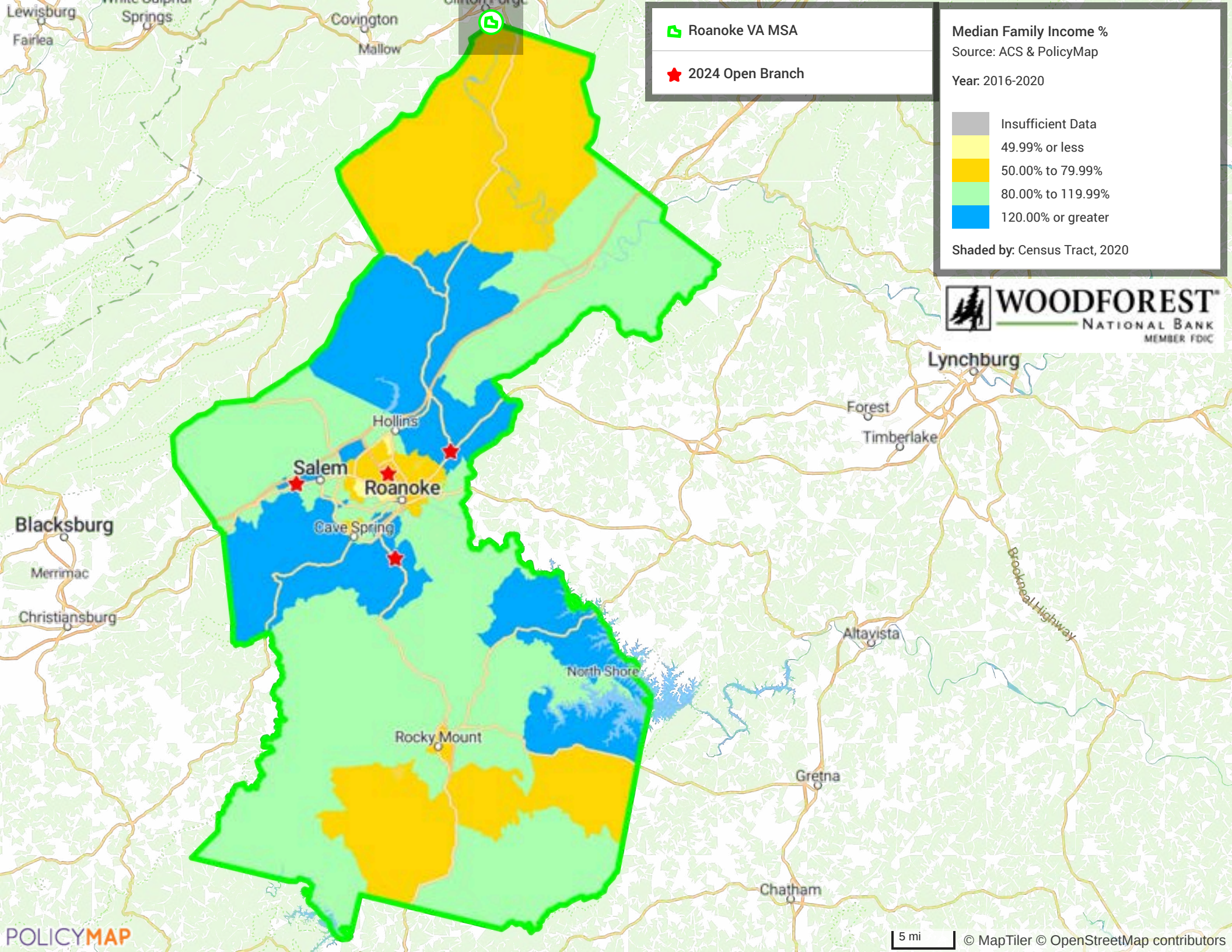

Roanoke VA MSA



2024 Open Branch

Median Family Income %

Source: ACS & PolicyMap

Year: 2016-2020



Insufficient Data

49.99% or less

50.00% to 79.99%

80.00% to 119.99%

120.00% or greater

Shaded by: Census Tract, 2020



WOODFOREST
NATIONAL BANK
MEMBER FDIC

Median Family Income %

Source: ACS & PolicyMap

Year: 2016-2020

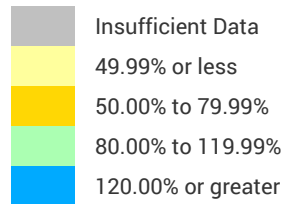

Shaded by: Census Tract, 2020



 Southern Non-MSA VA

 2024 Open Branch

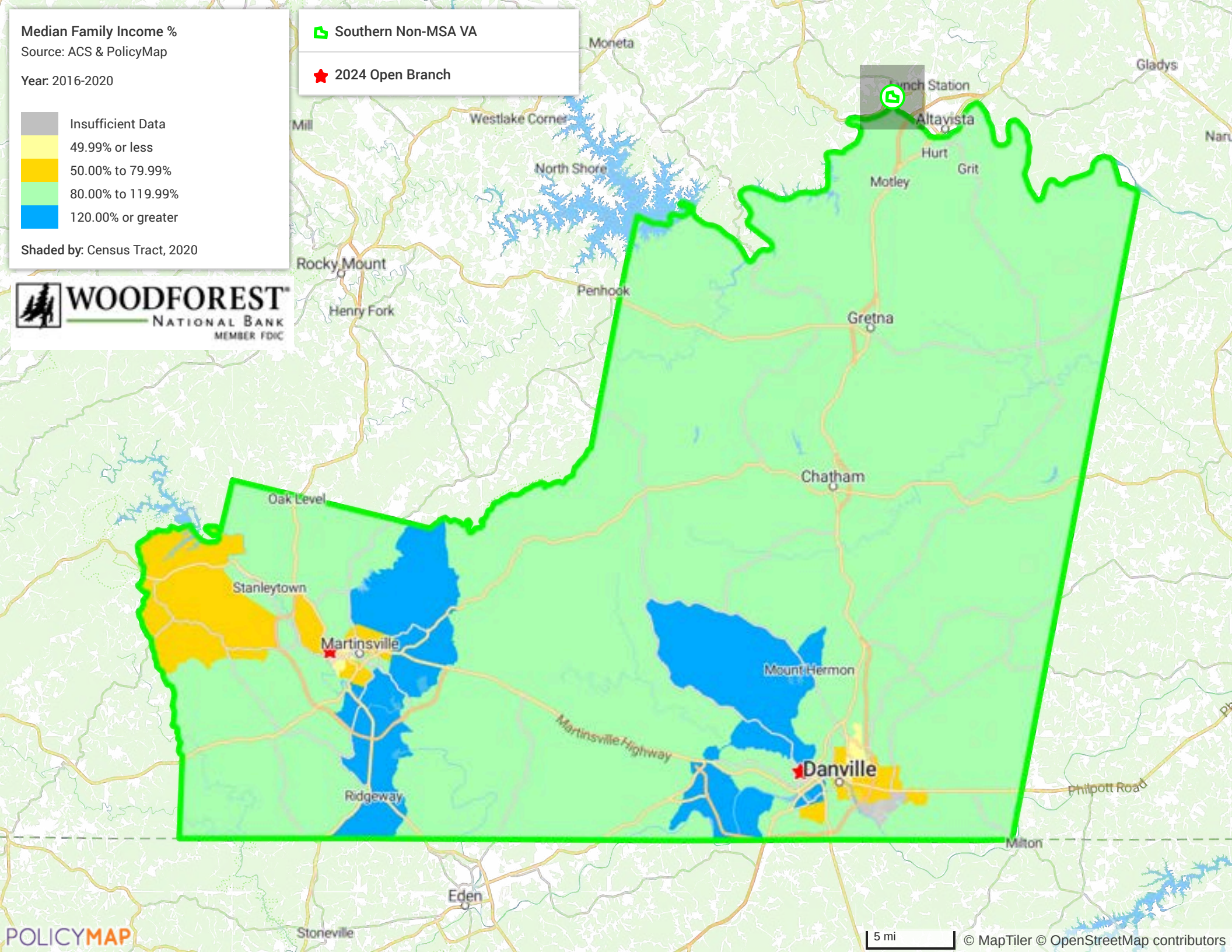

 Southwestern Non-MSA VA

 2024 Open Branch

Median Family Income %

Source: ACS & PolicyMap

Year: 2016-2020

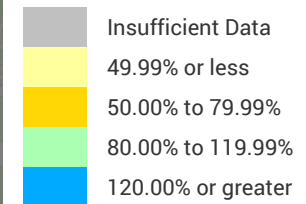

Shaded by: Census Tract, 2020

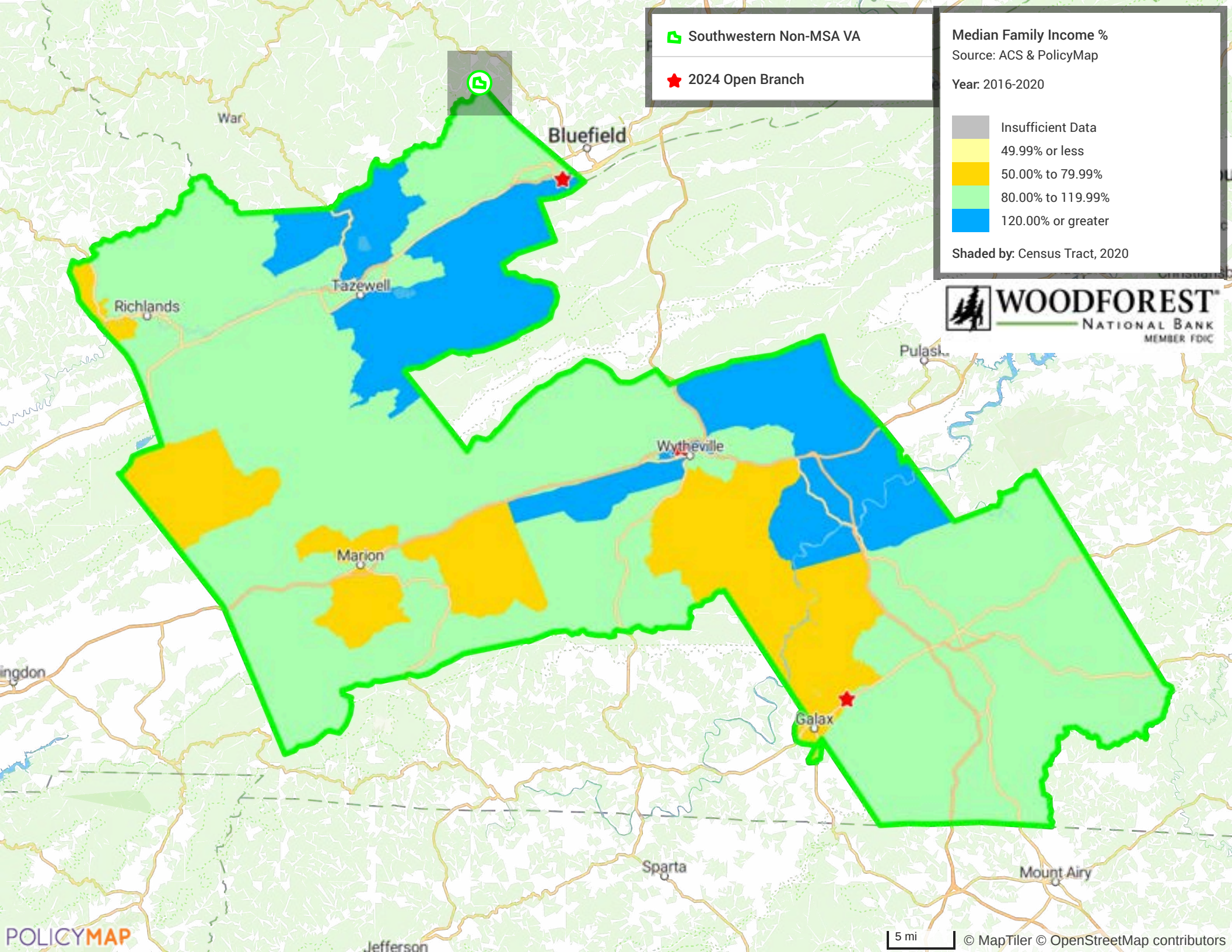

 Staunton-Stuarts Draft VA MSA

 2024 Open Branch

Median Family Income %

Source: ACS & PolicyMap

Year: 2016-2020

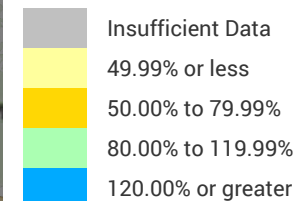

Shaded by: Census Tract, 2020

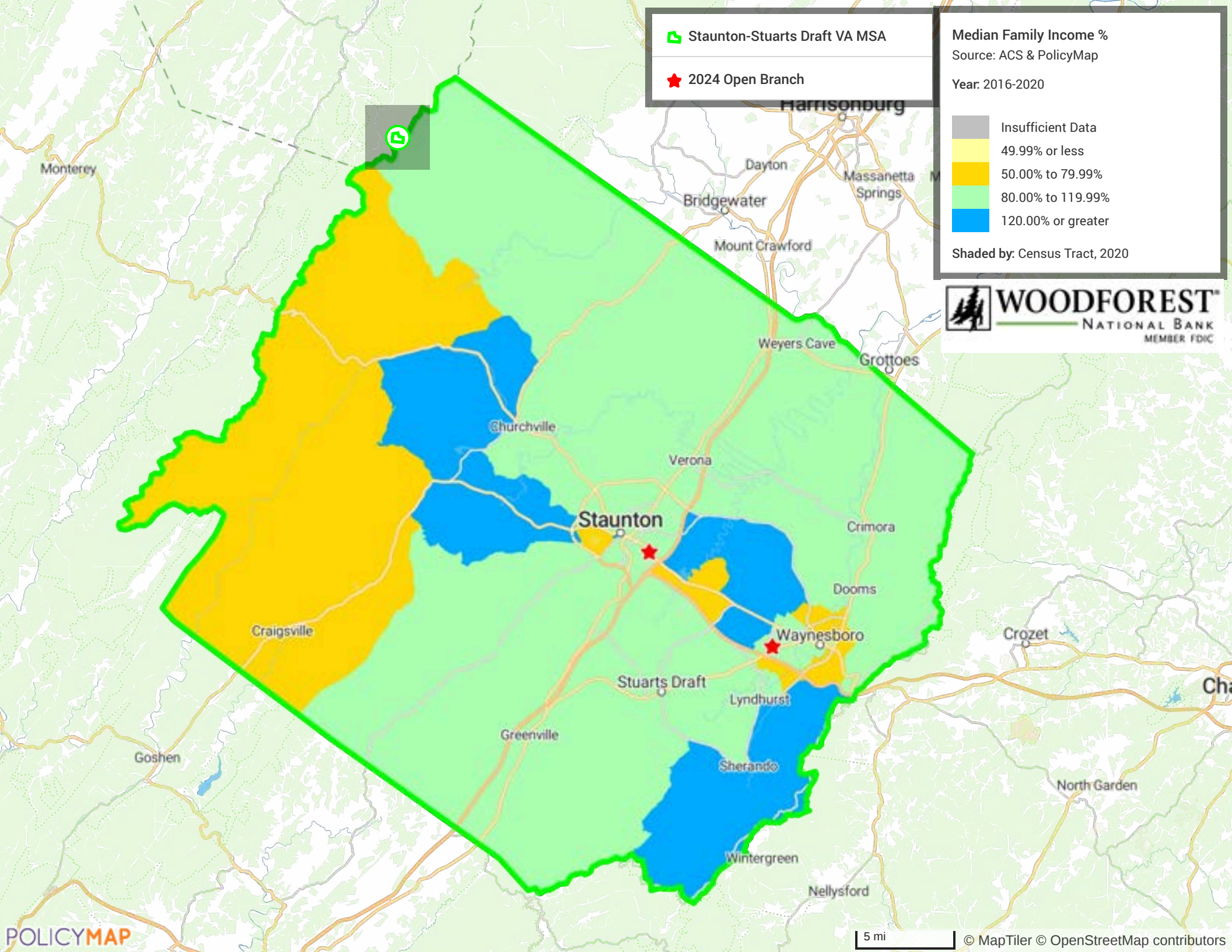

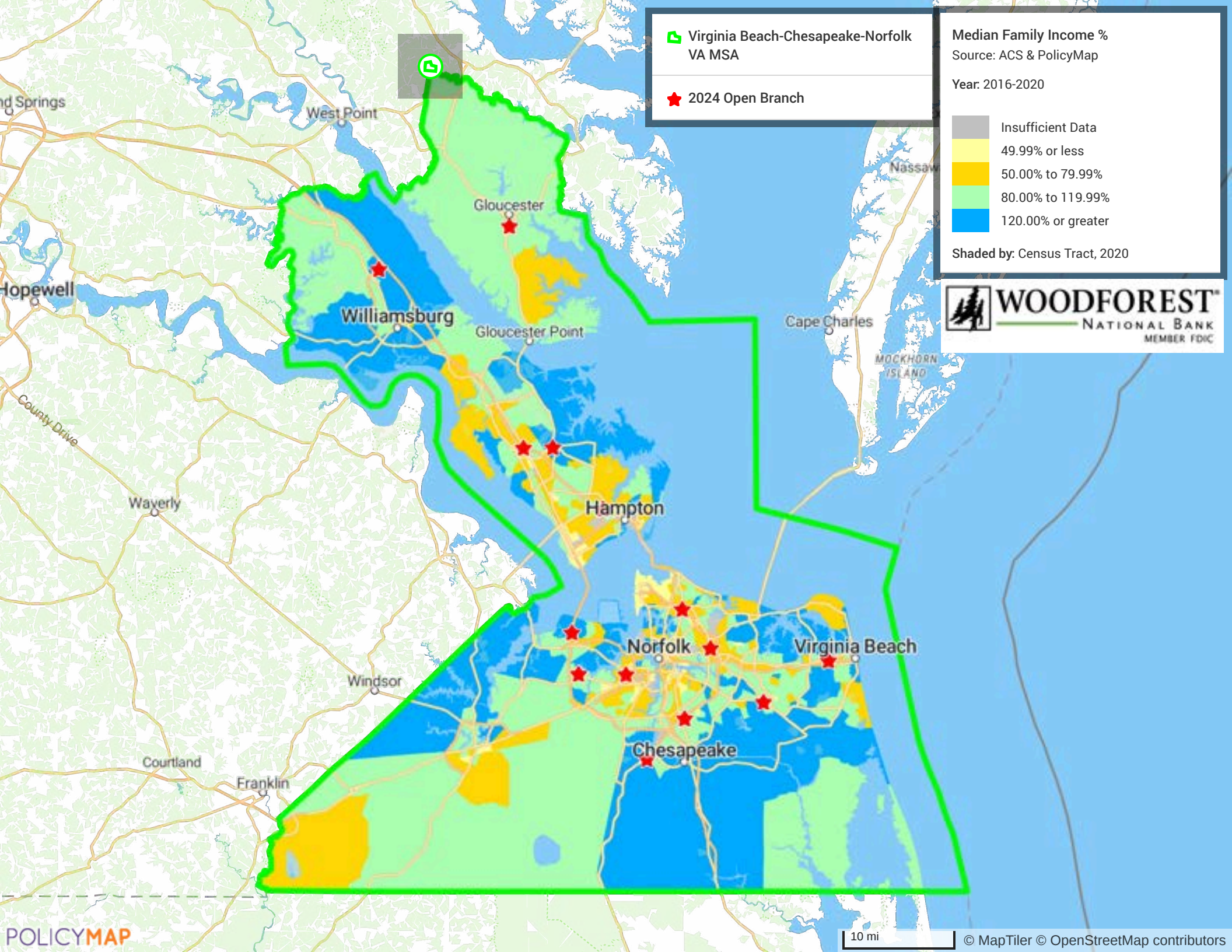

Median Family Income %
Source: ACS & PolicyMap

Year: 2016-2020

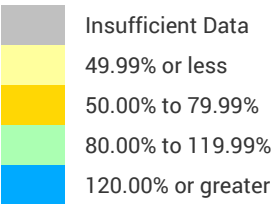

Shaded by: Census Tract, 2020



Western Non-MSA VA

2024 Open Branch

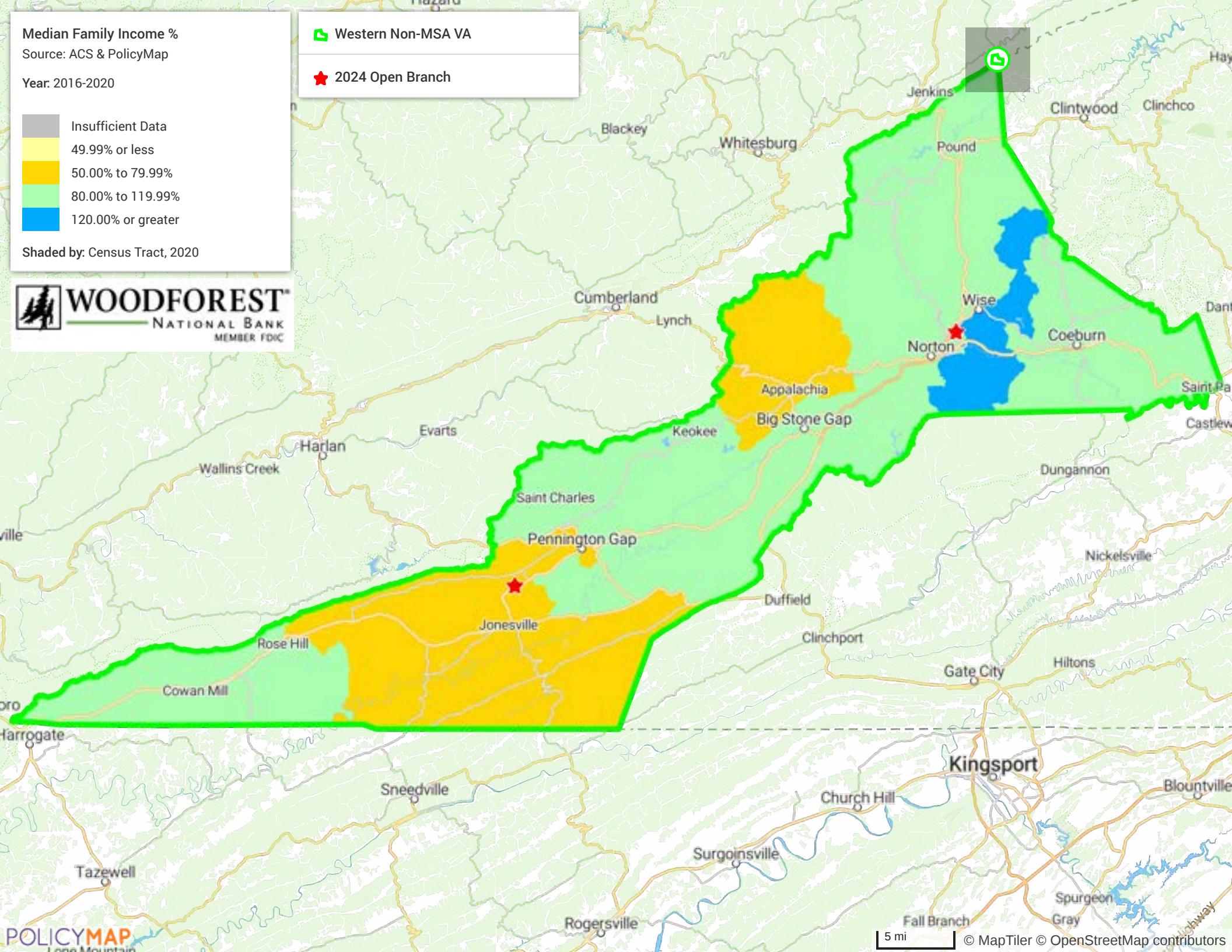

5 mi

© MapTiler © OpenStreetMap contributors