

Median Family Income %

Source: ACS & PolicyMap

Year: 2016-2020

- Insufficient Data
- 49.99% or less
- 50.00% to 79.99%
- 80.00% to 119.99%
- 120.00% or greater

Shaded by: Census Tract, 2020

 Altoona PA MSA

 2024 Open Branch



 Central Non-MSA PA

 2024 Open Branch



WOODFOREST[®]
NATIONAL BANK
MEMBER FDIC

Median Family Income %

Source: ACS & PolicyMap

Year: 2016-2020

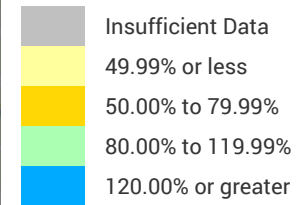

Shaded by: Census Tract, 2020

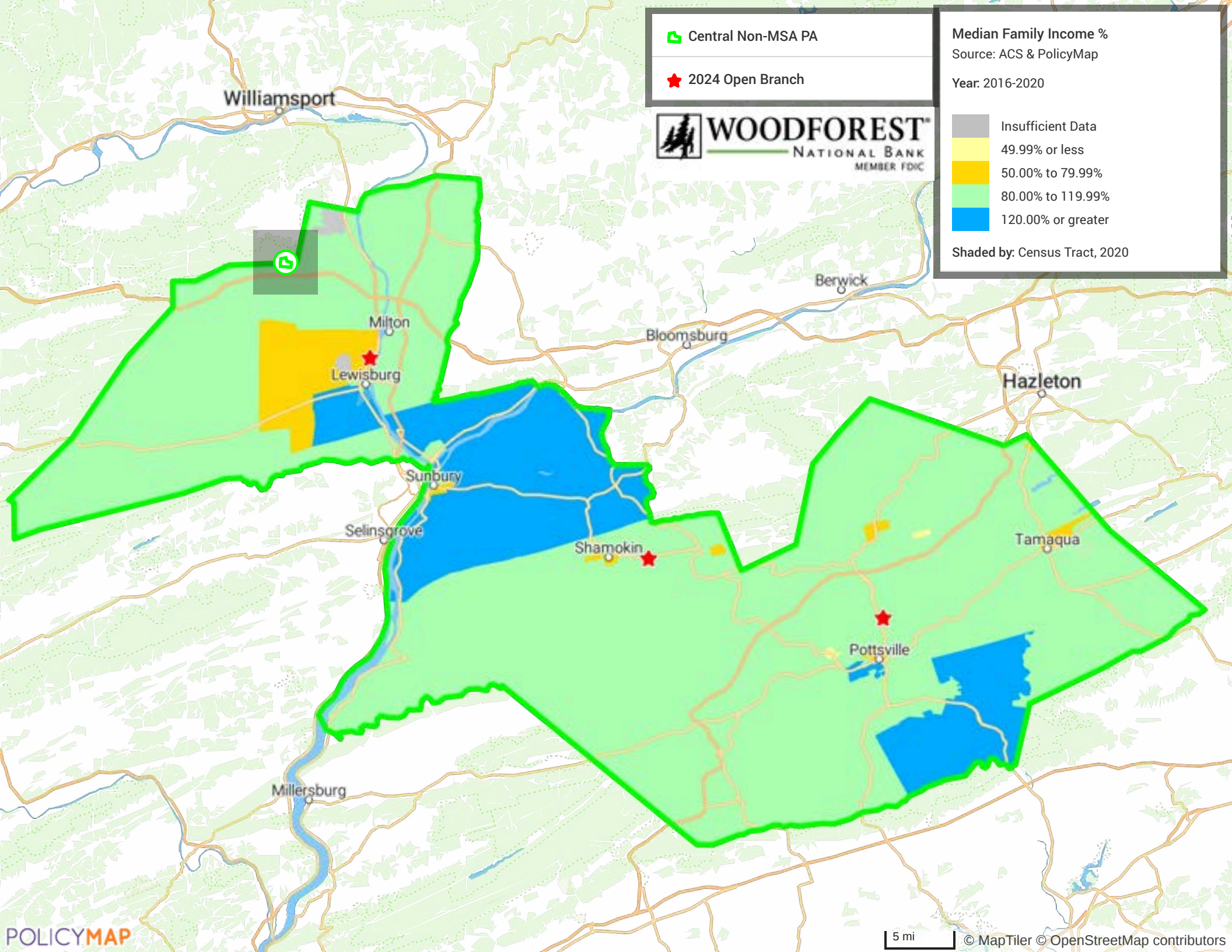

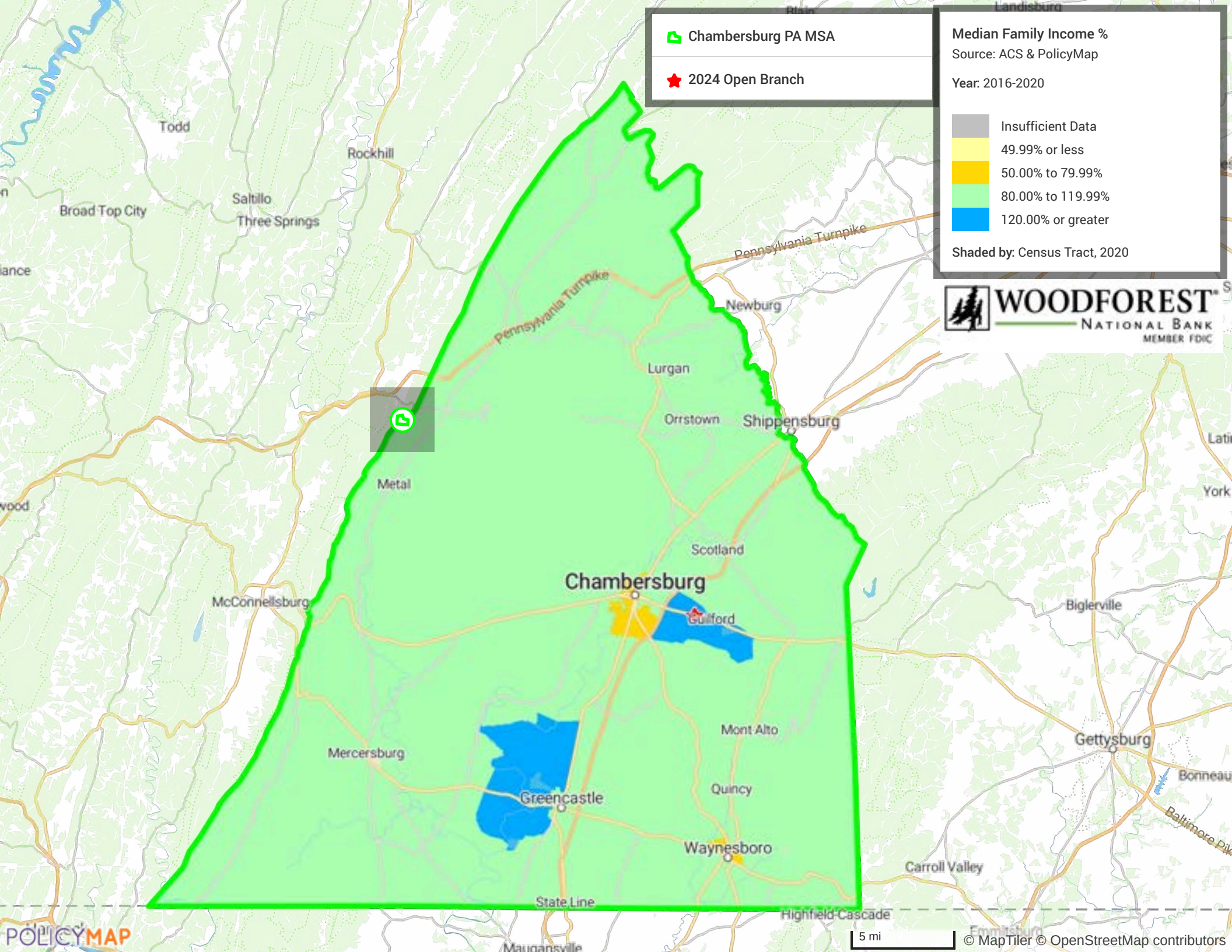

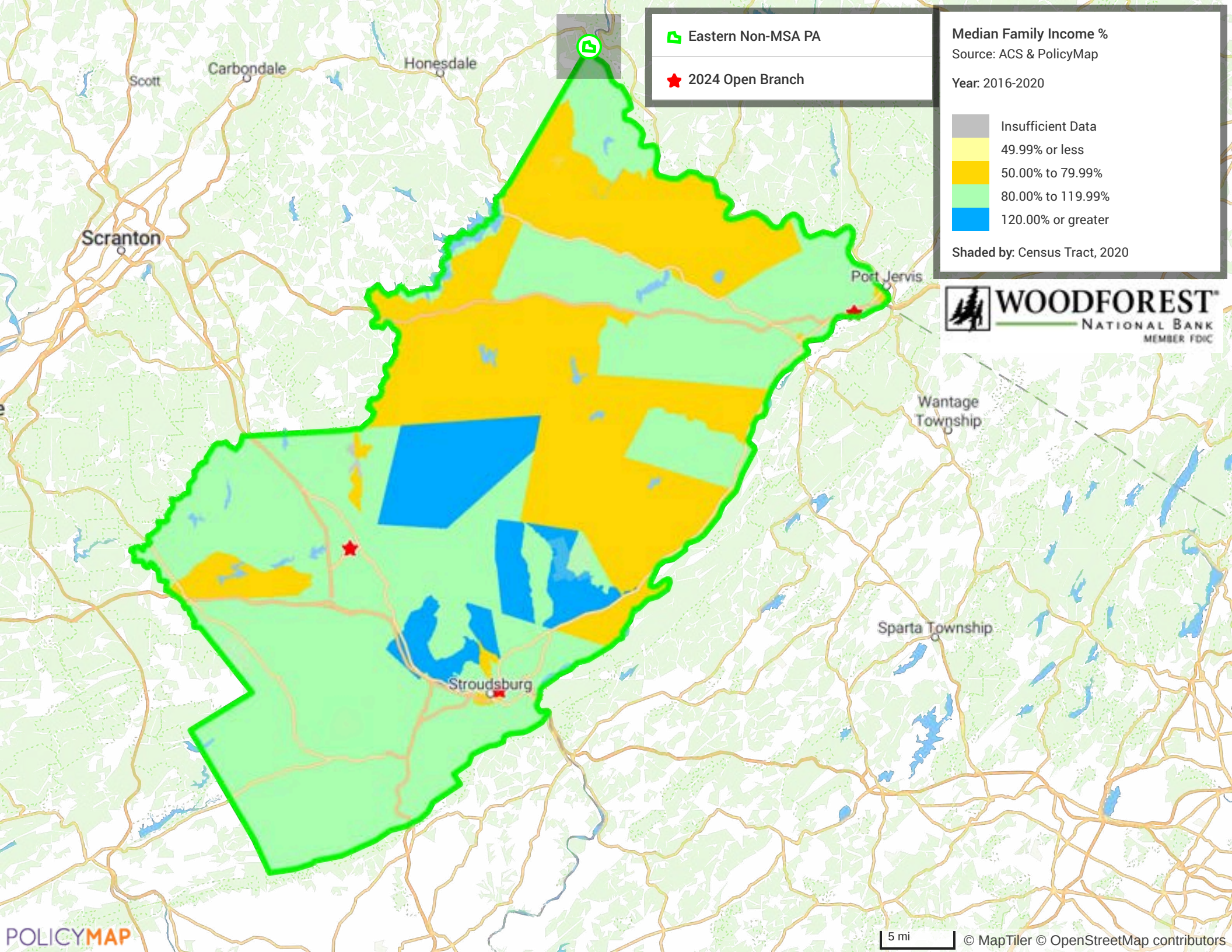





 Eastern Non-MSA PA

 2024 Open Branch

Median Family Income %

Source: ACS & PolicyMap

Year: 2016-2020

-  Insufficient Data
-  49.99% or less
-  50.00% to 79.99%
-  80.00% to 119.99%
-  120.00% or greater

Shaded by: Census Tract, 2020



Median Family Income %

Source: ACS & PolicyMap

Year: 2016-2020

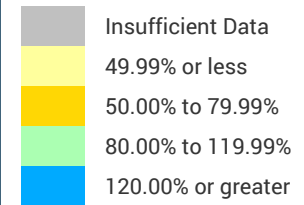

Shaded by: Census Tract, 2020

 Erie PA MSA

 2024 Open Branch

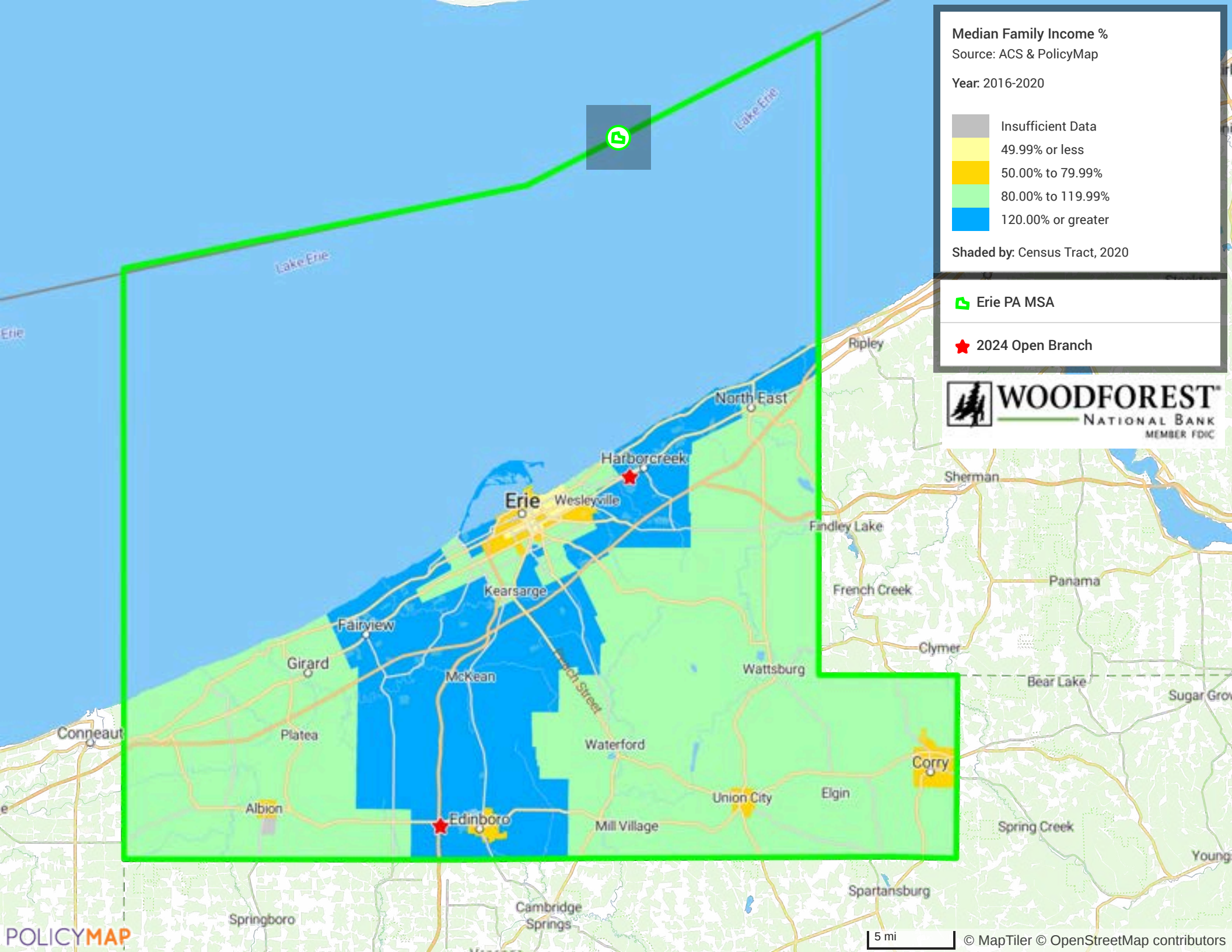

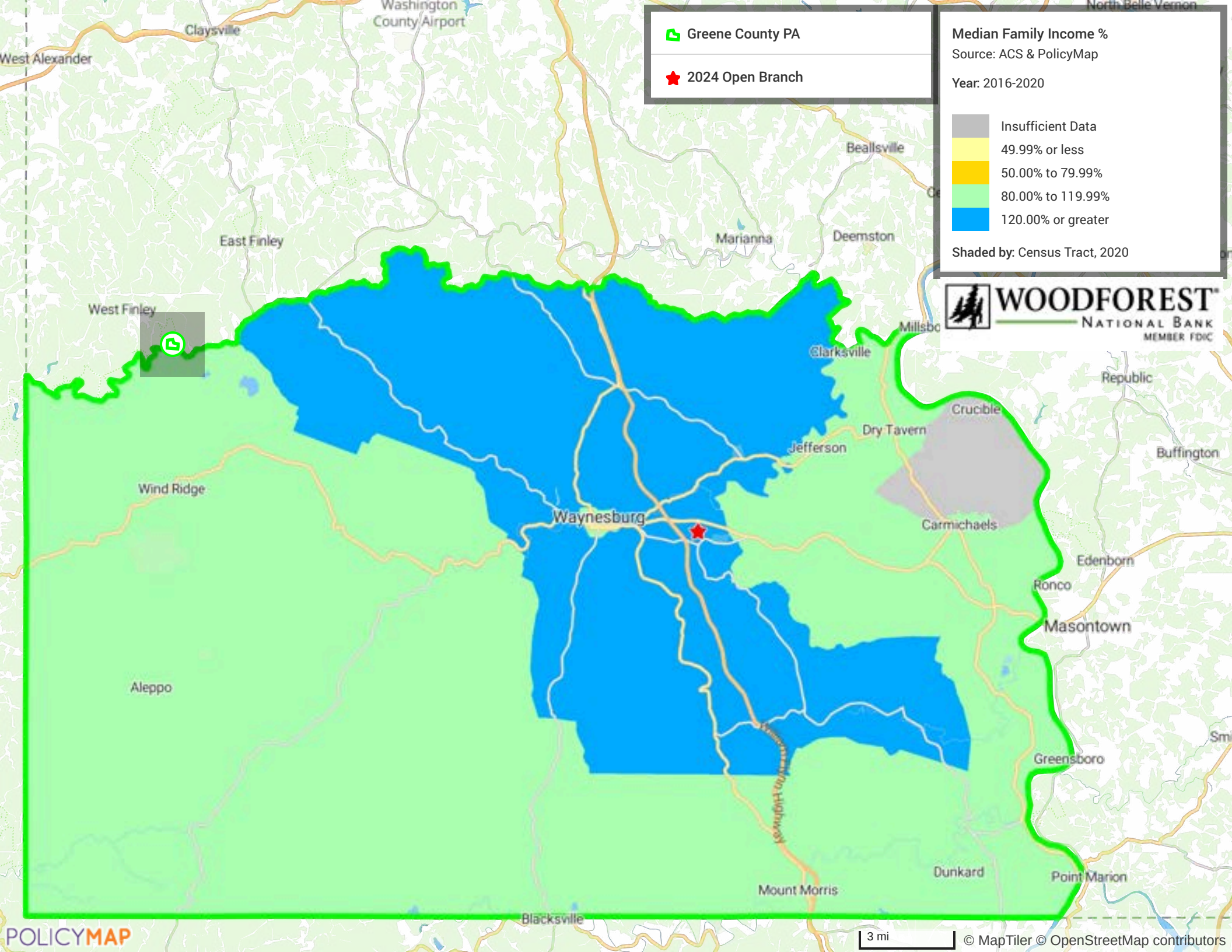

Median Family Income %
Source: ACS & PolicyMap

Year: 2016-2020

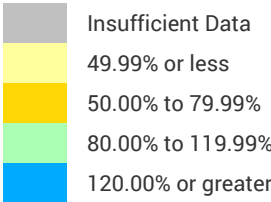

Shaded by: Census Tract, 2020



Harrisburg-Carlisle PA MSA

★ 2024 Open Branch

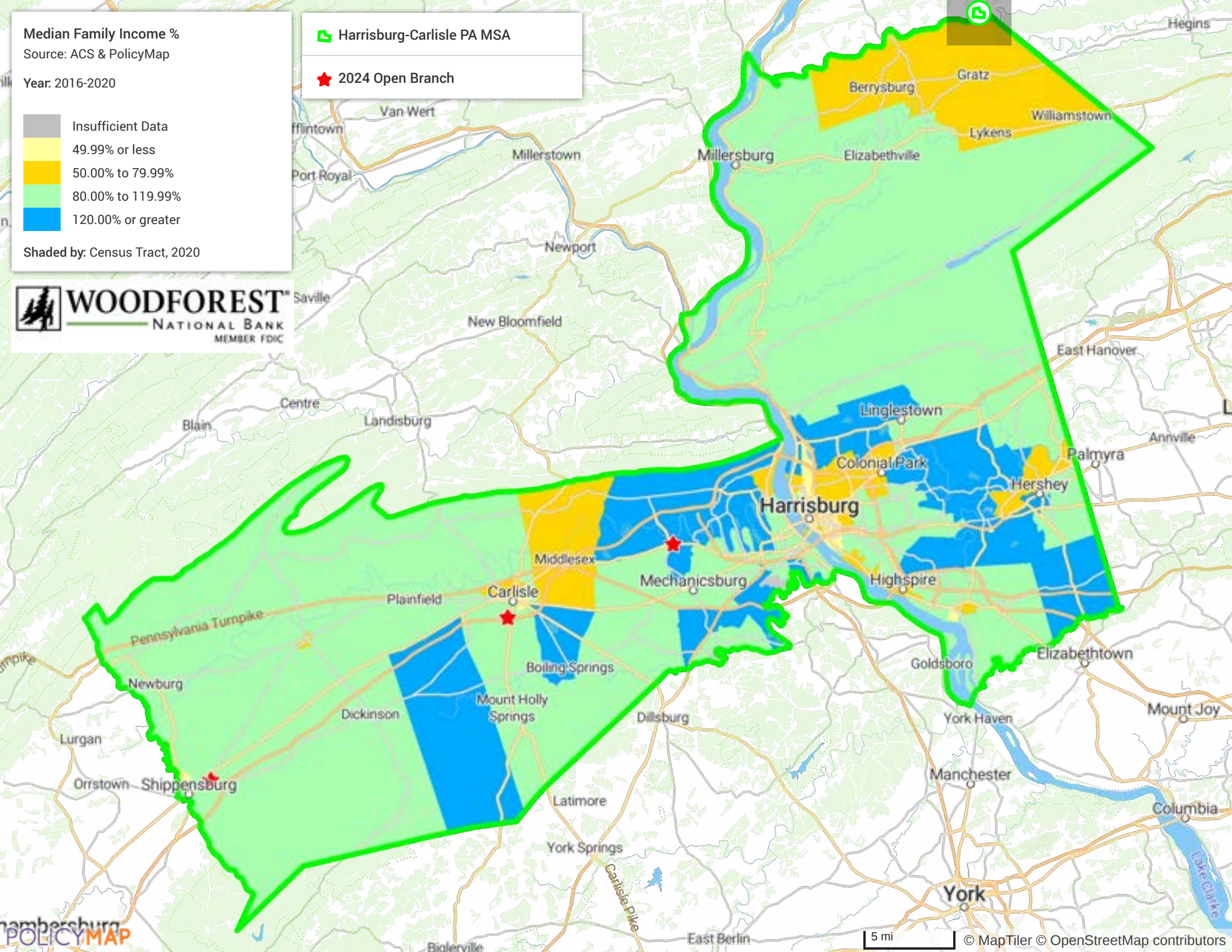

Median Family Income %

Source: ACS & PolicyMap

Year: 2016-2020

- Insufficient Data
- 49.99% or less
- 50.00% to 79.99%
- 80.00% to 119.99%
- 120.00% or greater

Shaded by: Census Tract, 2020

Johnstown PA MSA

2024 Open Branch

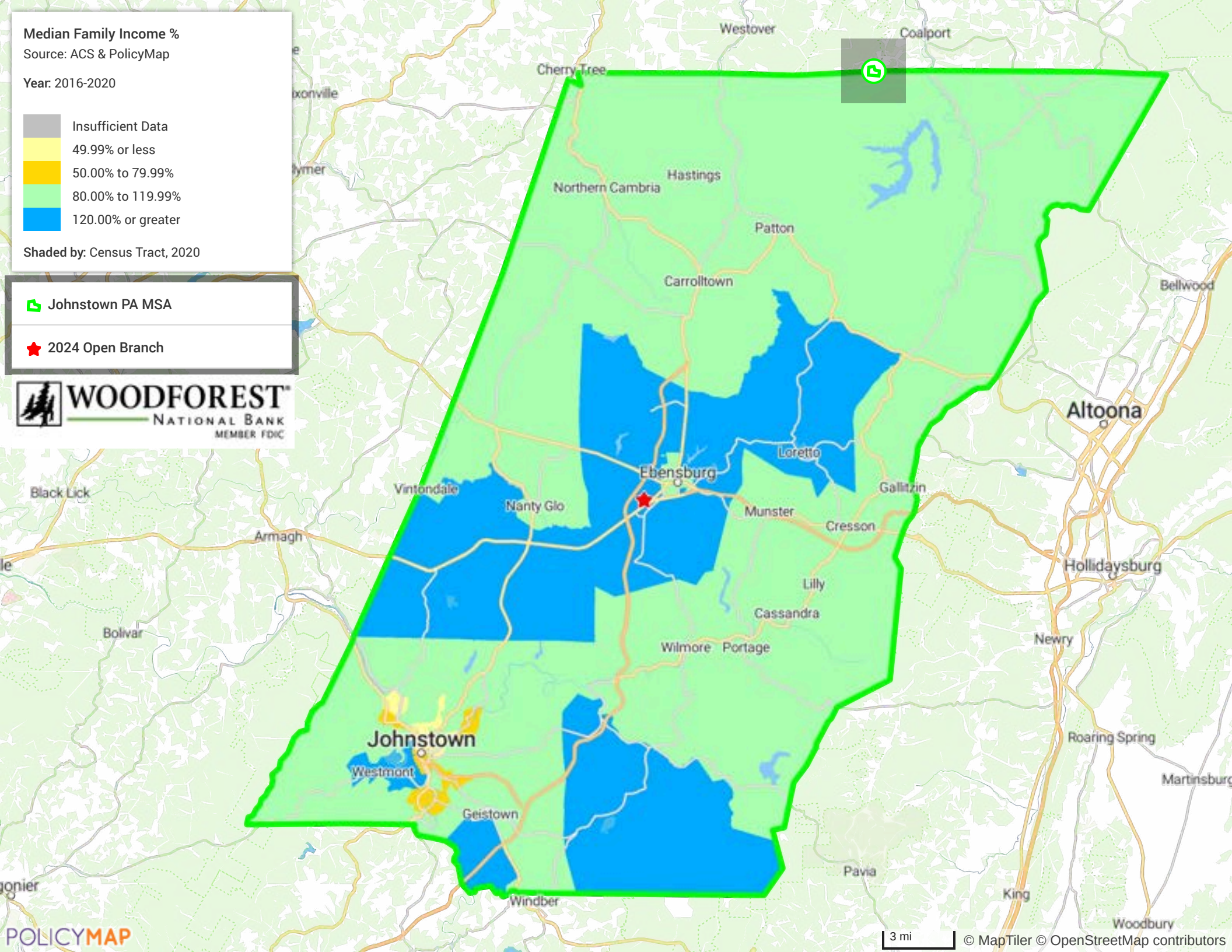

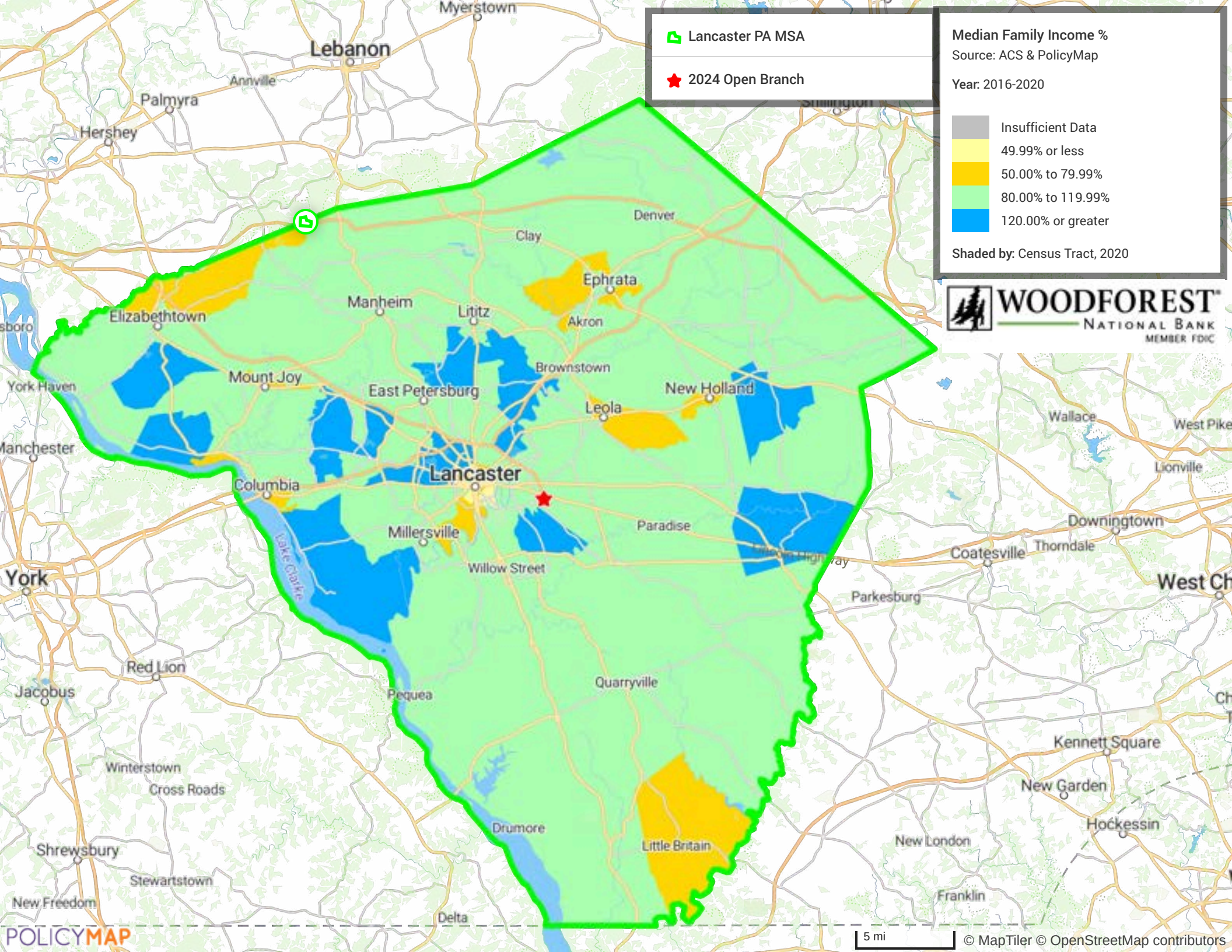

Median Family Income %

Source: ACS & PolicyMap

Year: 2016-2020

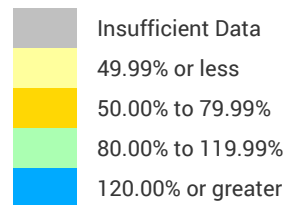

Shaded by: Census Tract, 2020

Northwestern Non-MSA PA

2024 Open Branch

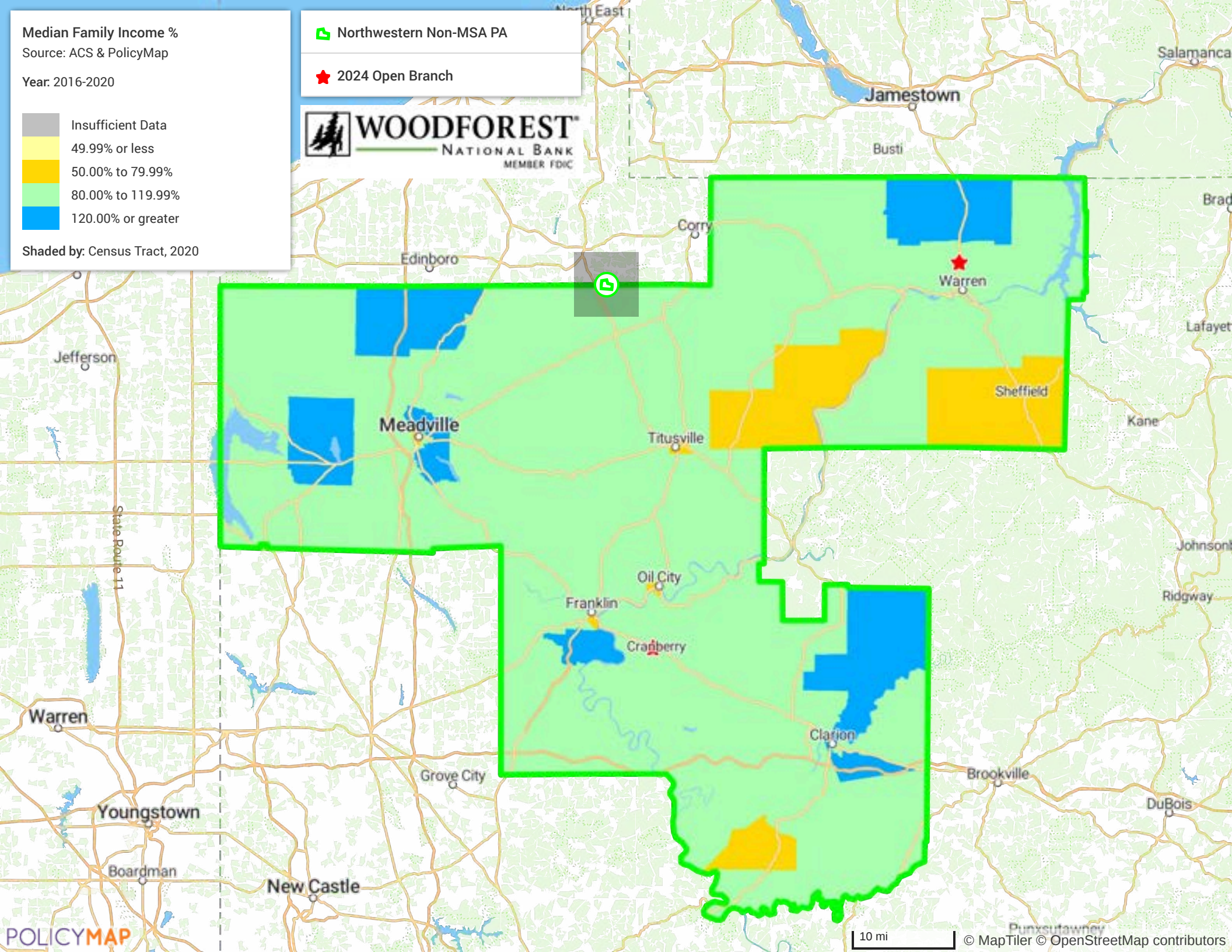

Median Family Income %

Source: ACS & PolicyMap

Year: 2016-2020

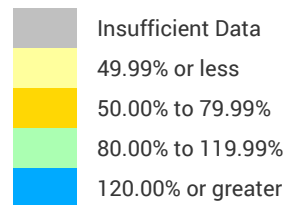

Shaded by: Census Tract, 2020

Philadelphia PA MSA

2024 Open Branch

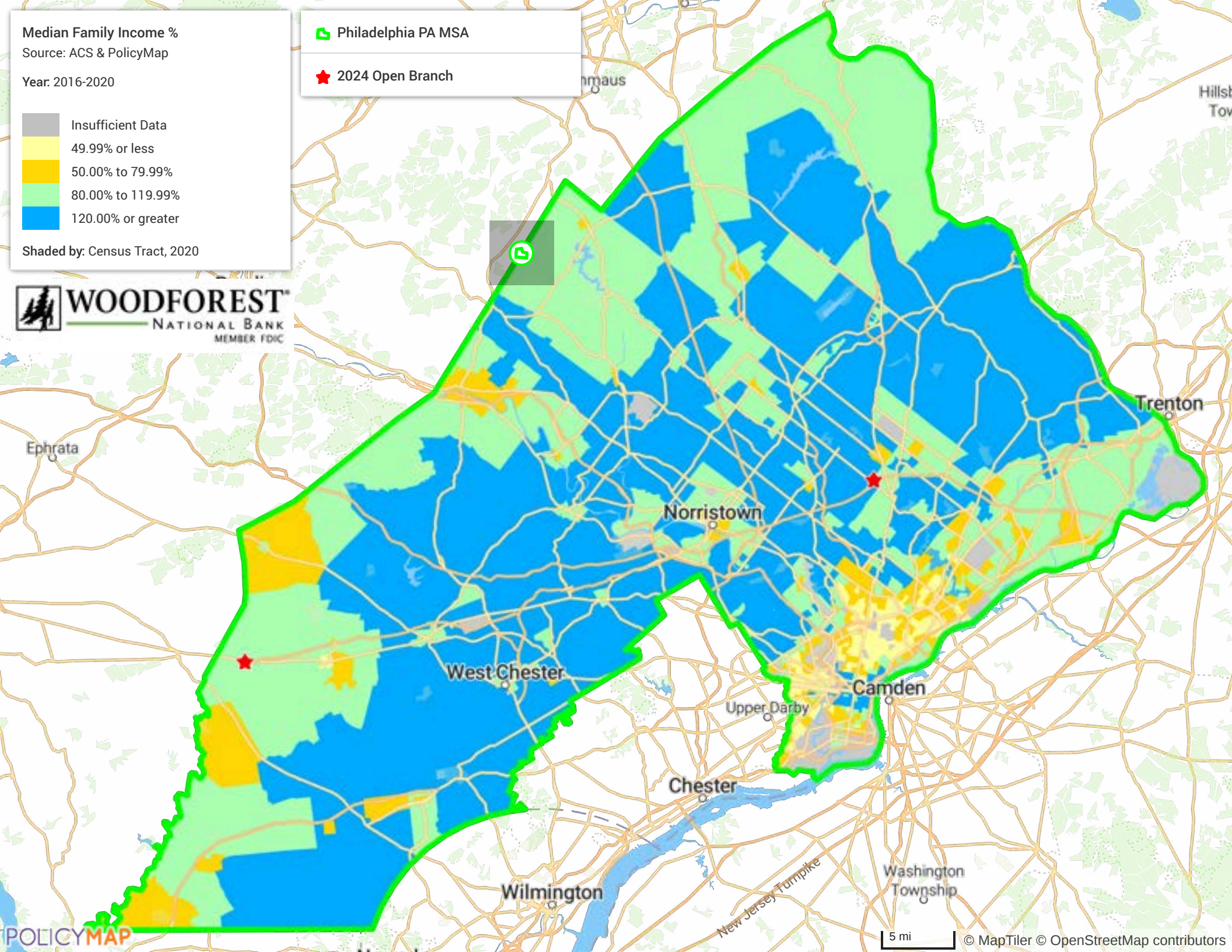

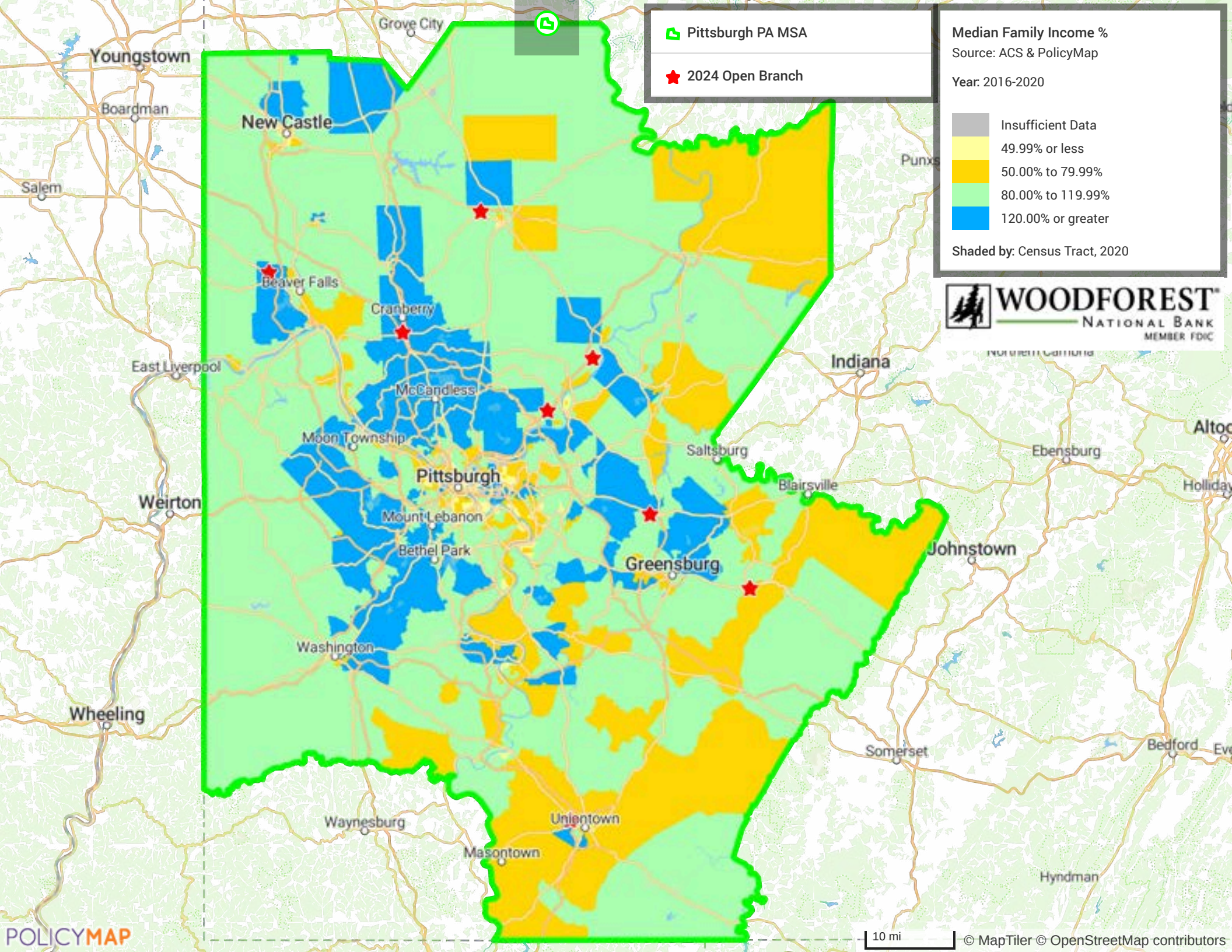

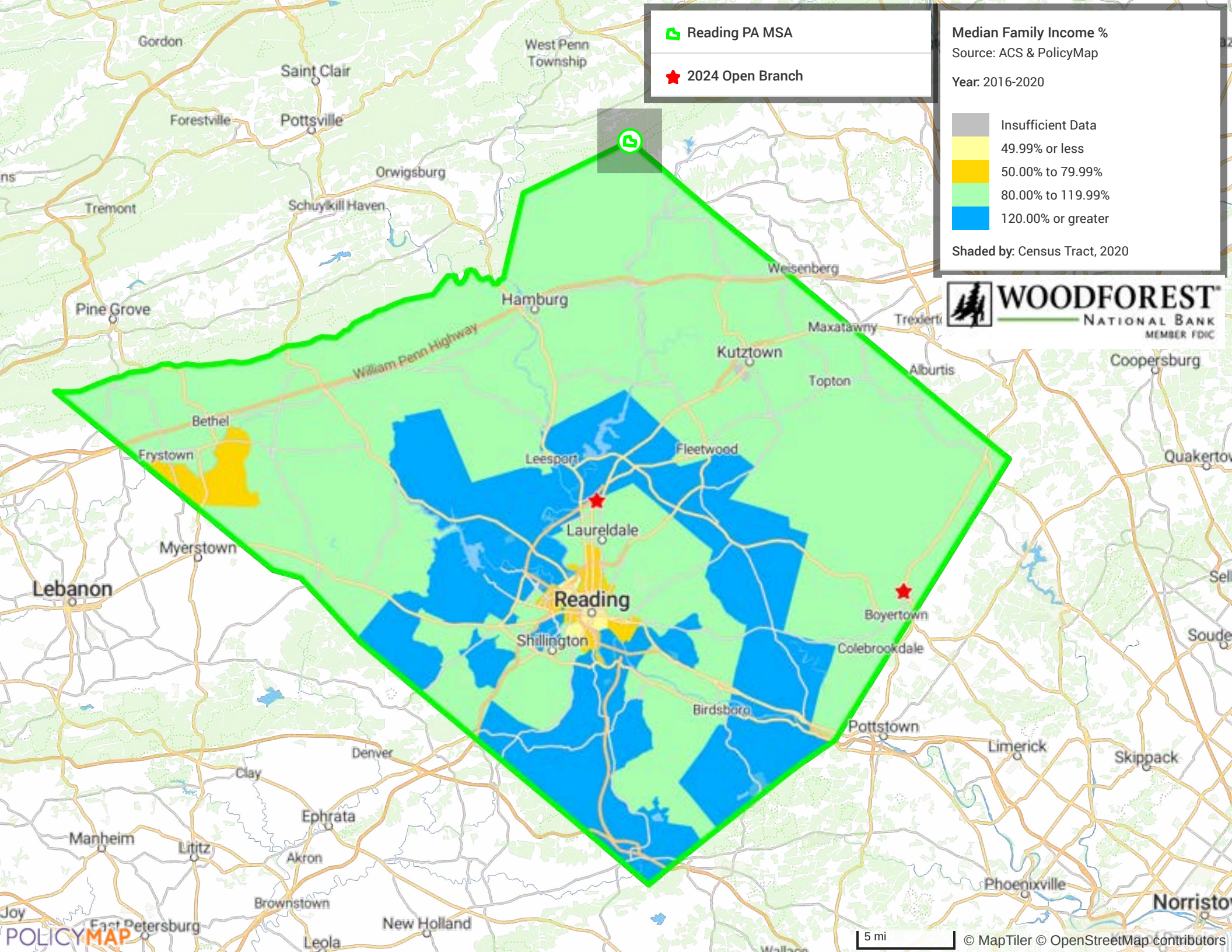

Reading PA MSA

★ 2024 Open Branch

Median Family Income %

Source: ACS & PolicyMap

Year: 2016-2020

- Insufficient Data
- 49.99% or less
- 50.00% to 79.99%
- 80.00% to 119.99%
- 120.00% or greater

Shaded by: Census Tract, 2020



WOODFOREST
NATIONAL BANK
MEMBER FDIC

5 mi

© MapTiler © OpenStreetMap contributors

Median Family Income %

Source: ACS & PolicyMap

Year: 2016-2020

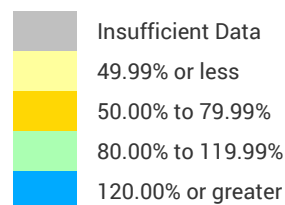

Shaded by: Census Tract, 2020

Scranton--Wilkes-Barre PA MSA

★ 2024 Open Branch

