

Median Family Income %

Source: ACS & PolicyMap

Year: 2016-2020

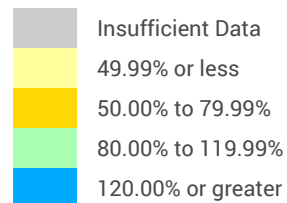

Shaded by: Census Tract, 2020



Baton Rouge LA MSA

2024 Open Branch

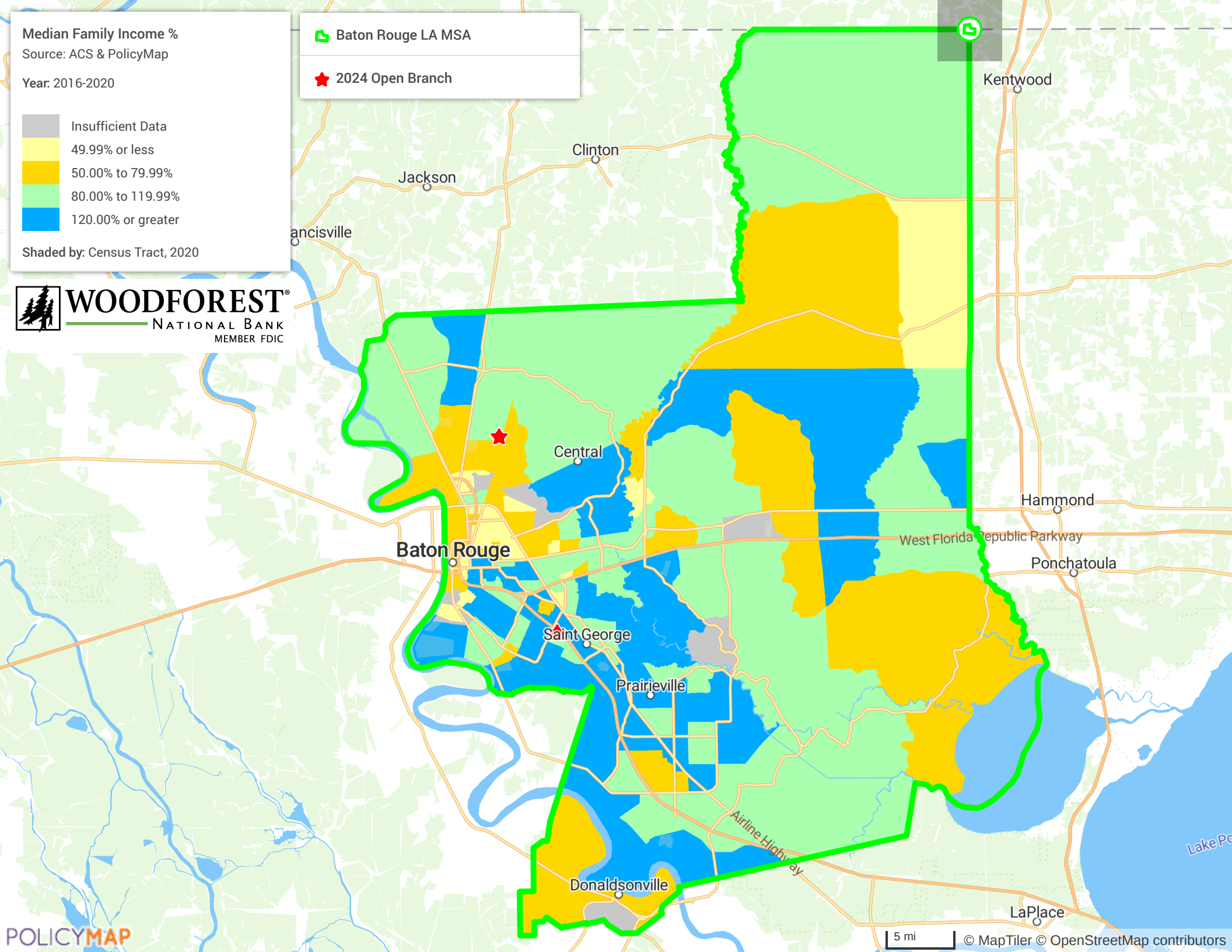

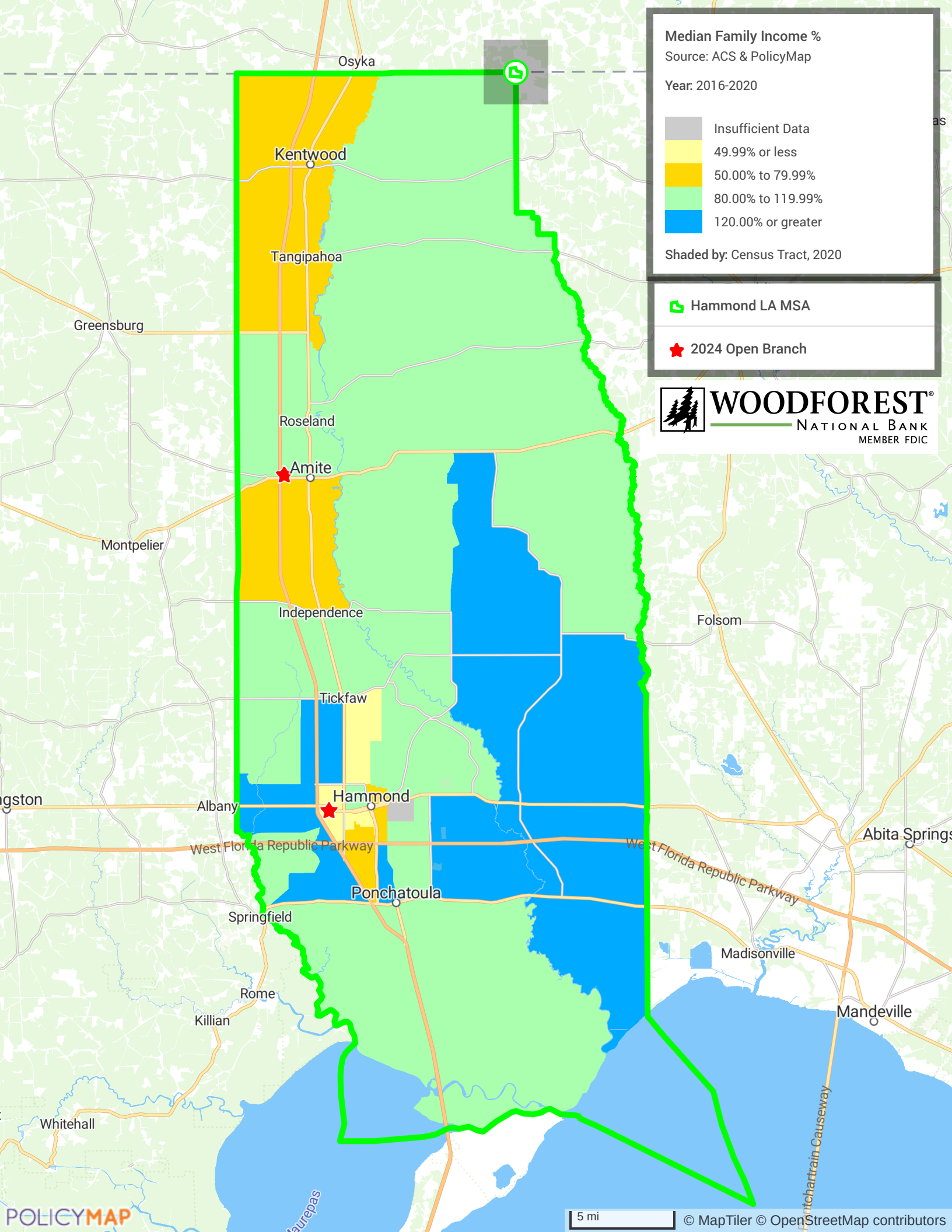

Median Family Income %

Source: ACS & PolicyMap

Year: 2016-2020

- Insufficient Data
- 49.99% or less
- 50.00% to 79.99%
- 80.00% to 119.99%
- 120.00% or greater

Shaded by: Census Tract, 2020

Hammond LA MSA

2024 Open Branch



WOODFOREST[®]
NATIONAL BANK
MEMBER FDIC

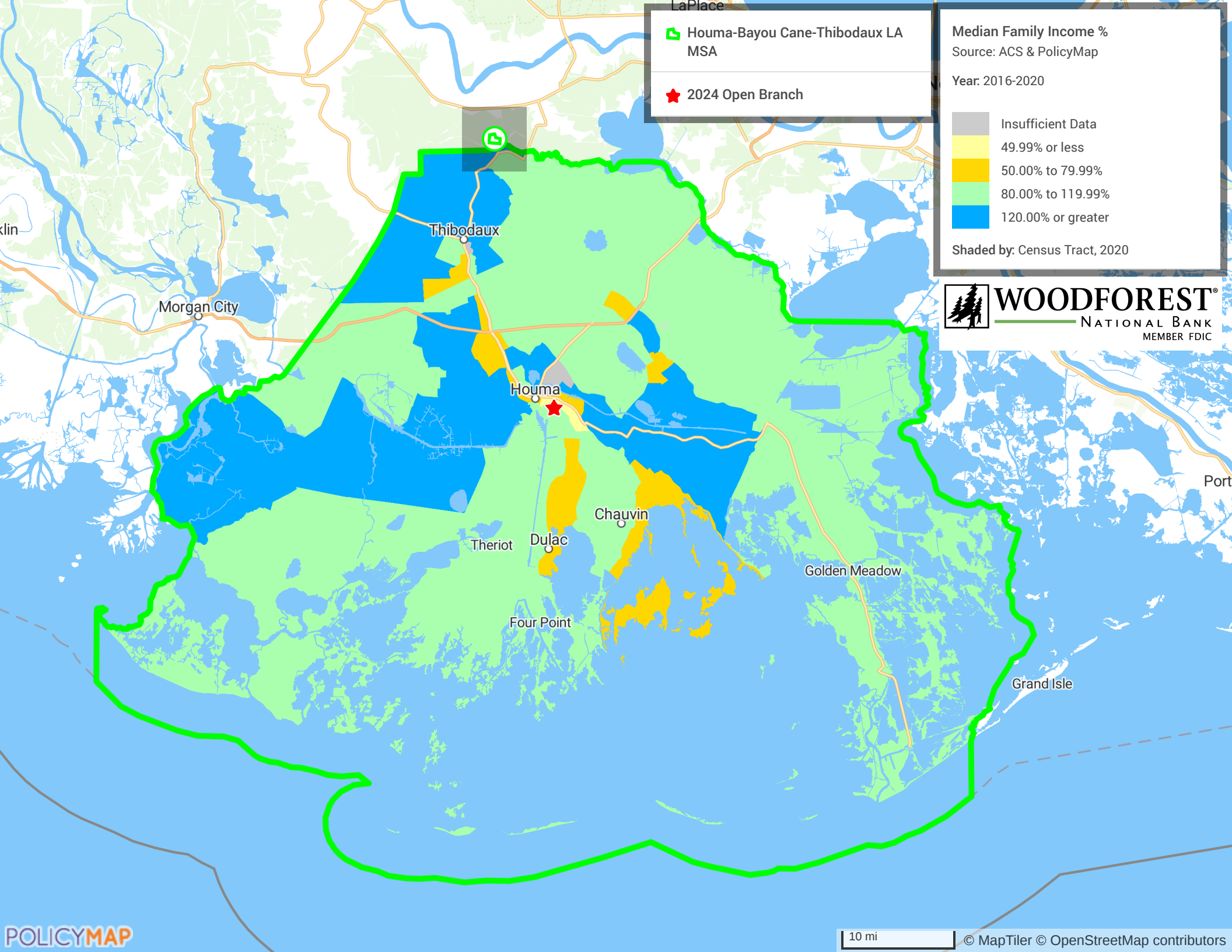

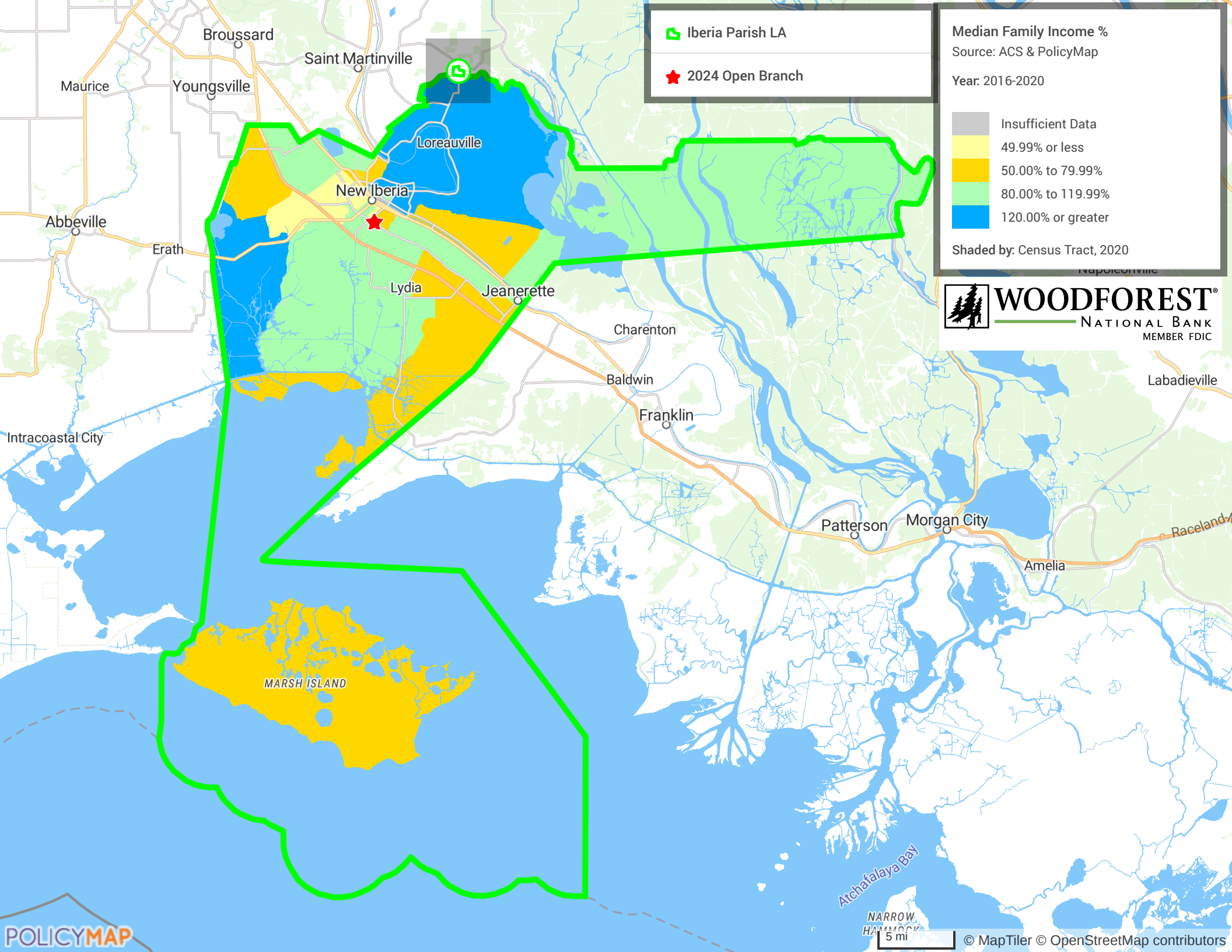

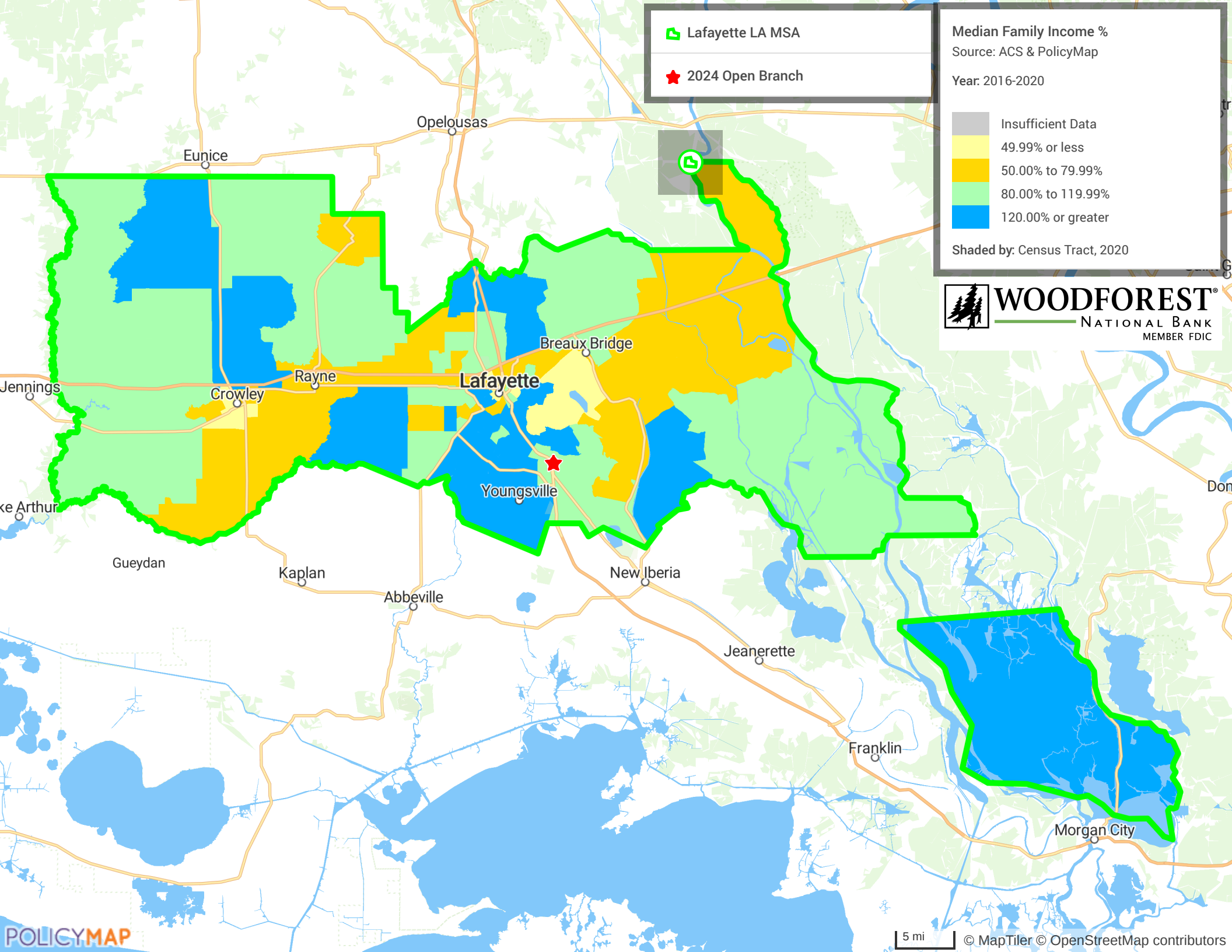

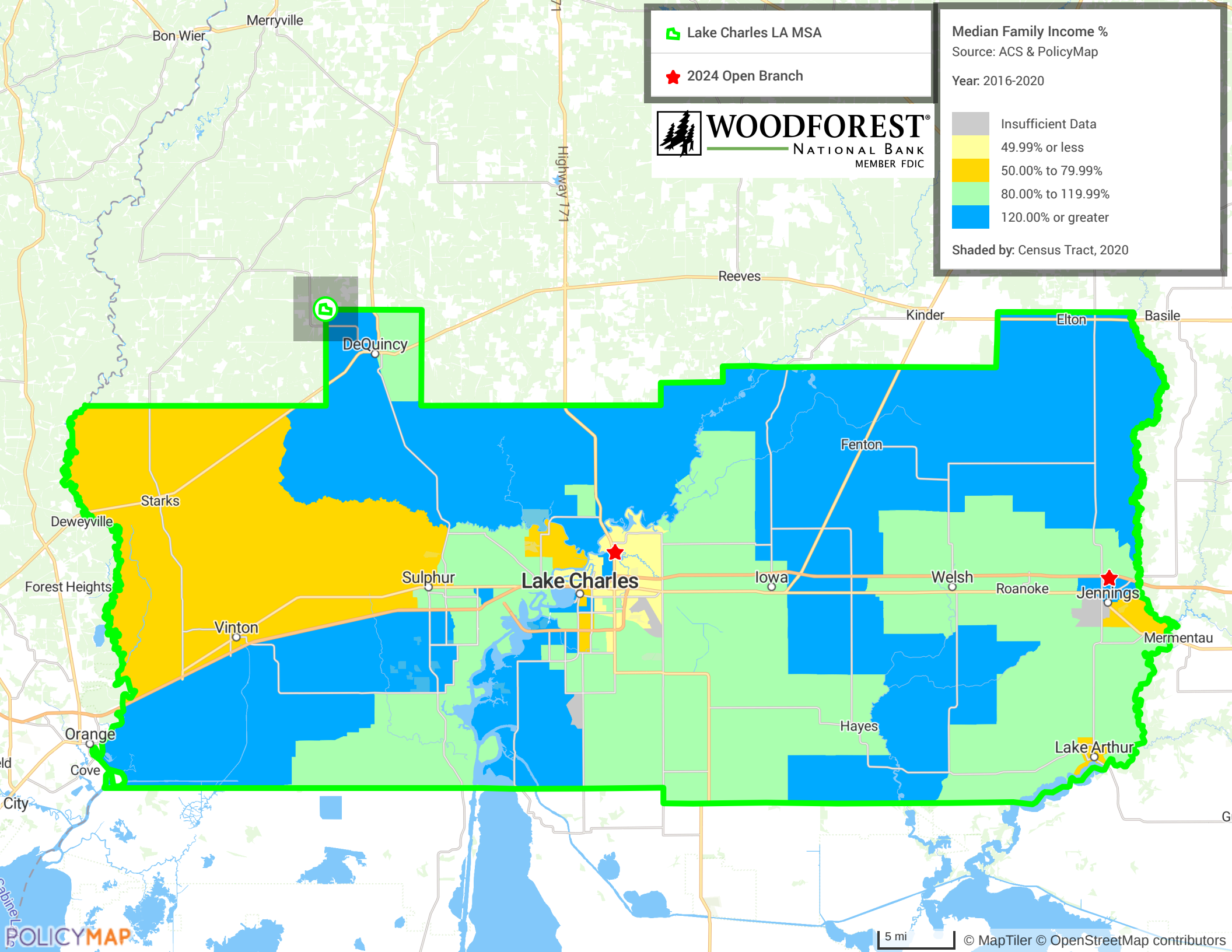

Median Family Income %
Source: ACS & PolicyMap
Year: 2016-2020

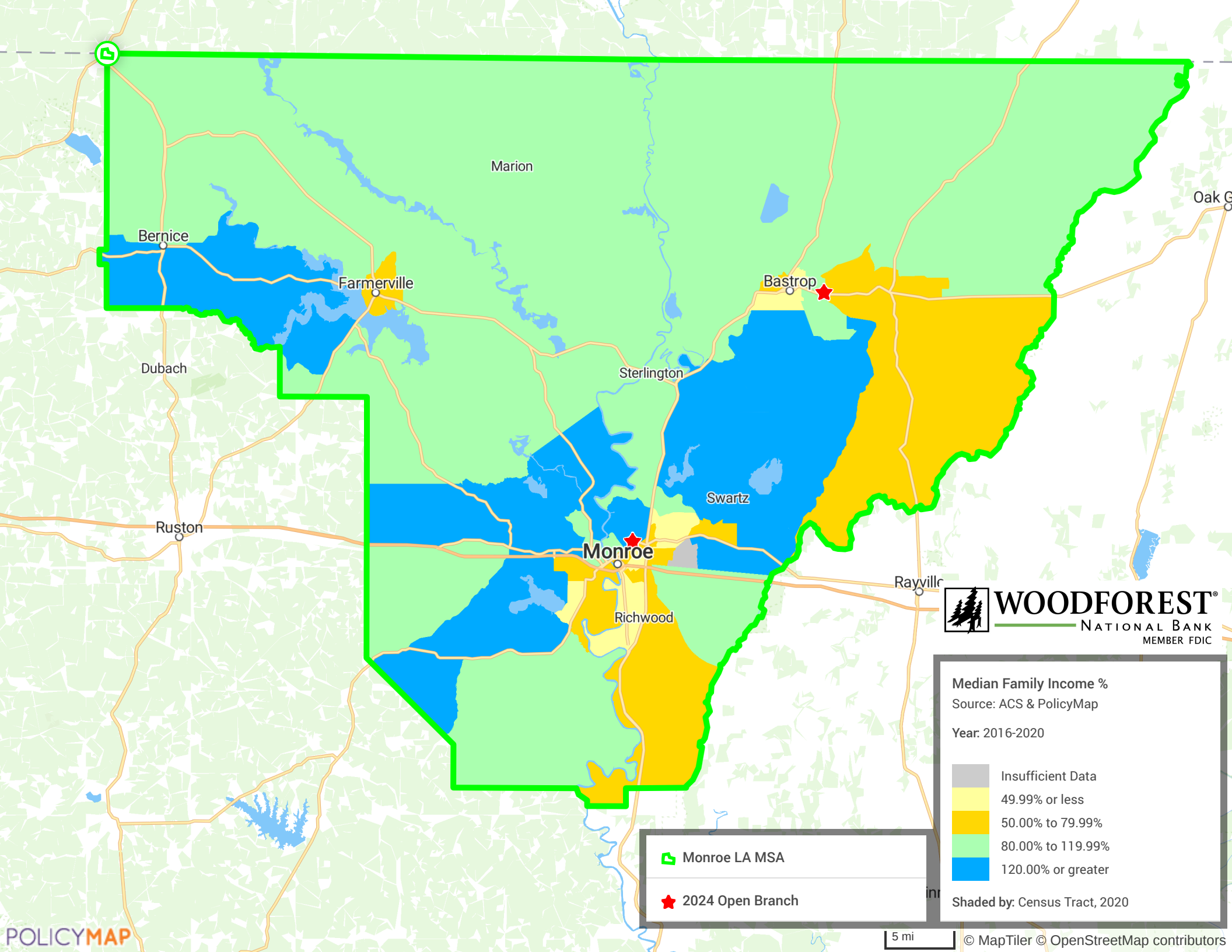

WOODFOREST
NATIONAL BANK
MEMBER FDIC

Median Family Income %

Source: ACS & PolicyMap

Year: 2016-2020

- Insufficient Data
- 49.99% or less
- 50.00% to 79.99%
- 80.00% to 119.99%
- 120.00% or greater

Shaded by: Census Tract, 2020

Monroe LA MSA

2024 Open Branch

5 mi

© MapTiler © OpenStreetMap contributors

New Orleans-Metairie LA MSA

2024 Open Branch



WOODFOREST
NATIONAL BANK
MEMBER FDIC

Median Family Income %

Source: ACS & PolicyMap

Year: 2016-2020

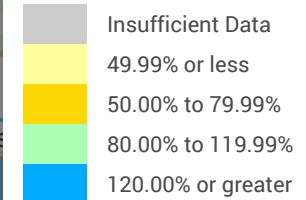

Shaded by: Census Tract, 2020

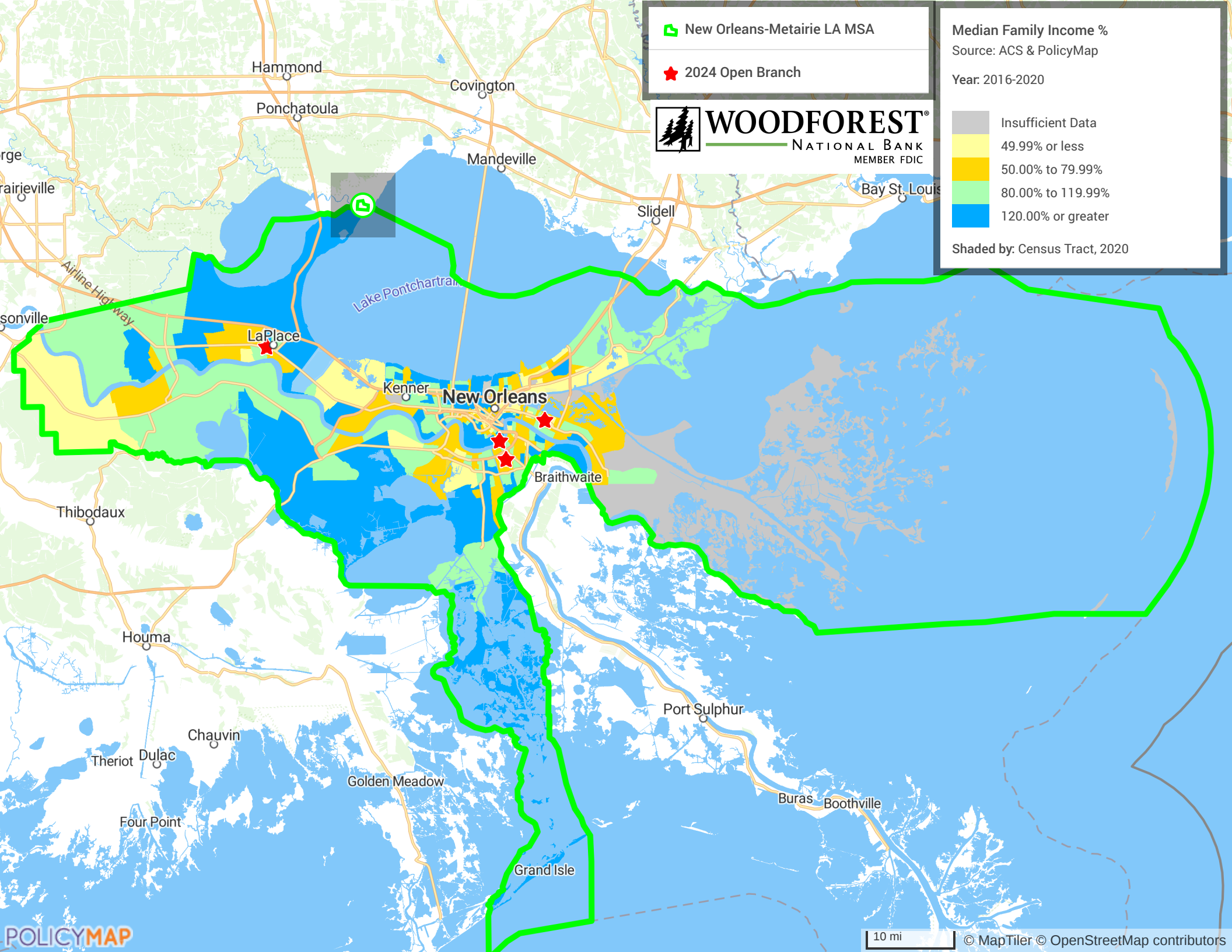

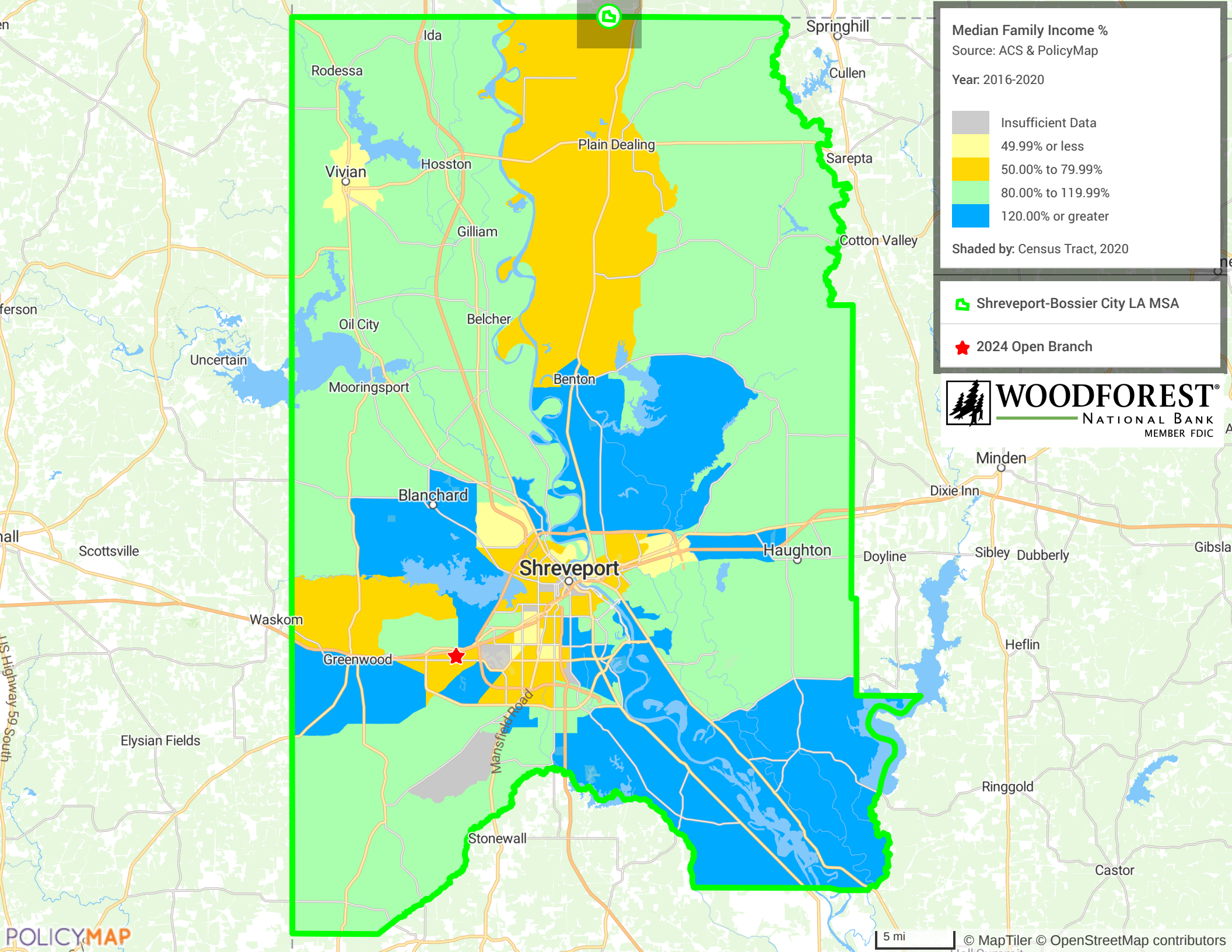

 Slidell-Mandeville-Covington LA MSA

 2024 Open Branch

Median Family Income %

Source: ACS & PolicyMap

Year: 2016-2020

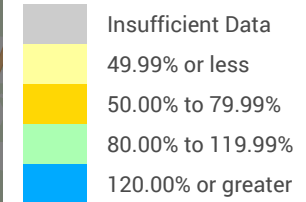

Shaded by: Census Tract, 2020



WOODFOREST[®]
NATIONAL BANK
MEMBER FDIC

