

 Burlington NC MSA

 2024 Open Branch

Median Family Income %

Source: ACS & PolicyMap

Year: 2016-2020

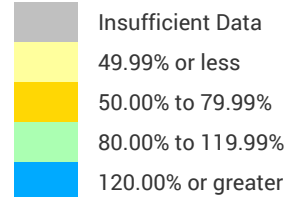

Shaded by: Census Tract, 2020



WOODFOREST
NATIONAL BANK
MEMBER FDIC

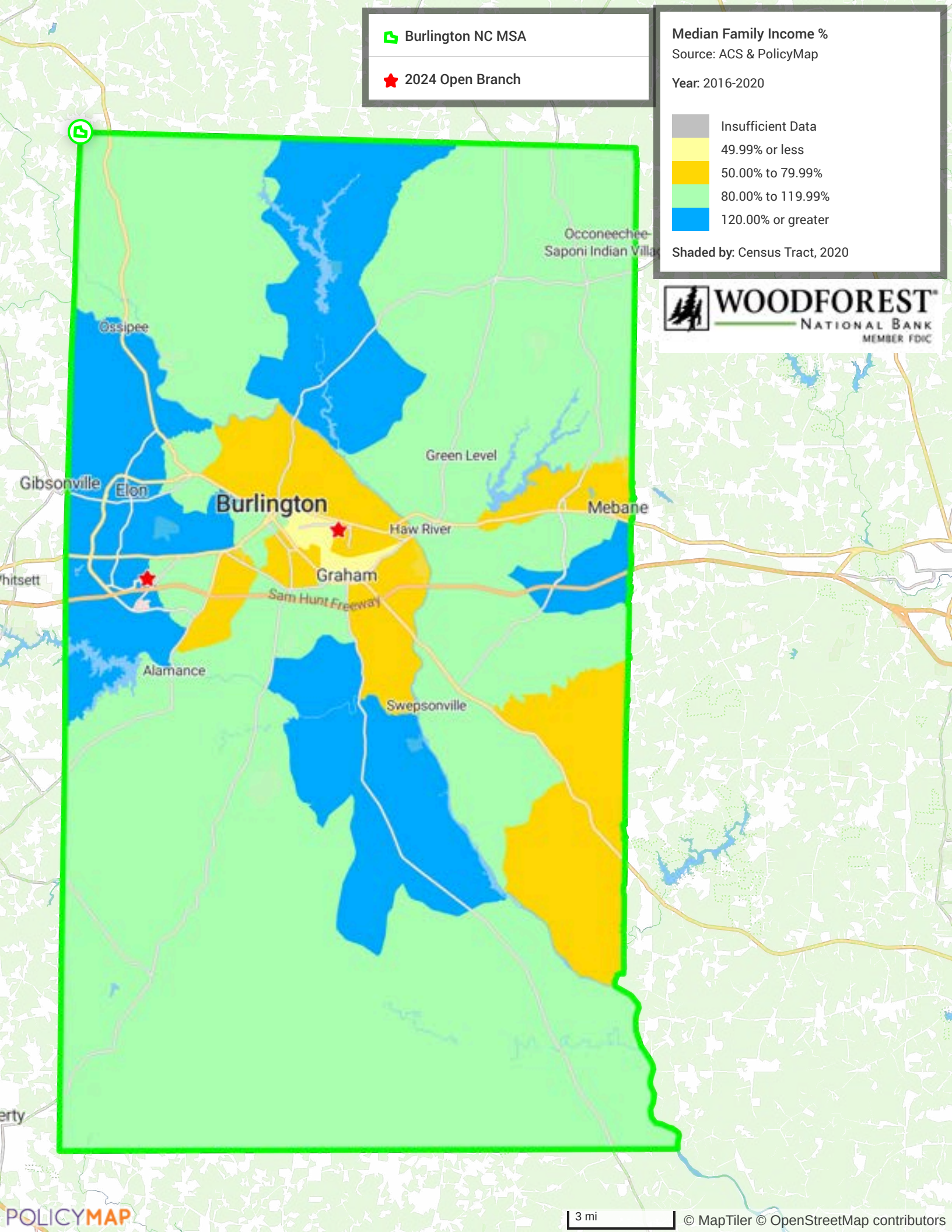

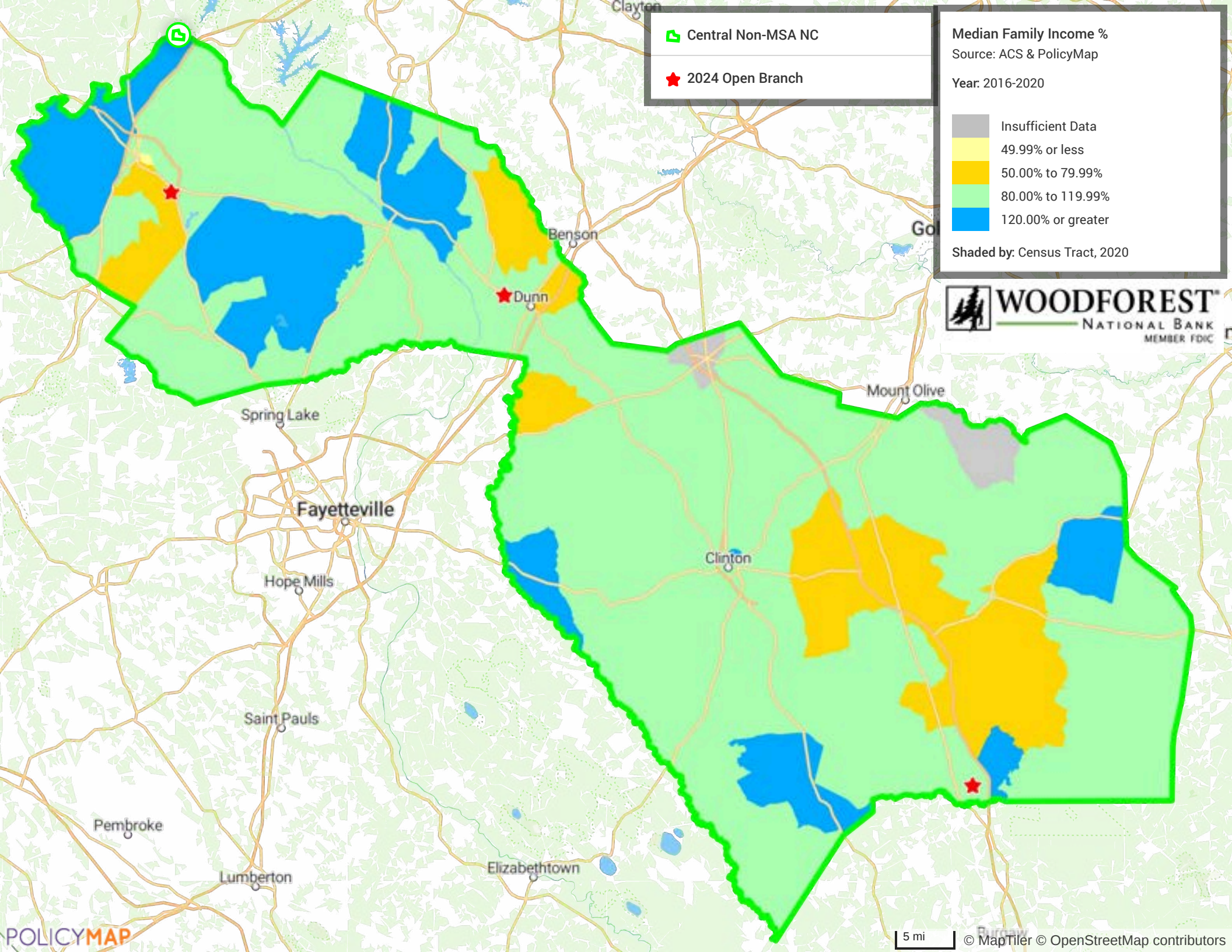

Median Family Income %

Source: ACS & PolicyMap

Year: 2016-2020

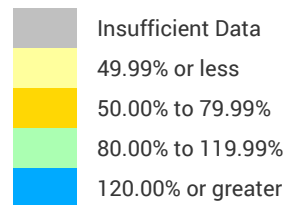

Shaded by: Census Tract, 2020

Durham-Chapel Hill NC MSA

2024 Open Branch

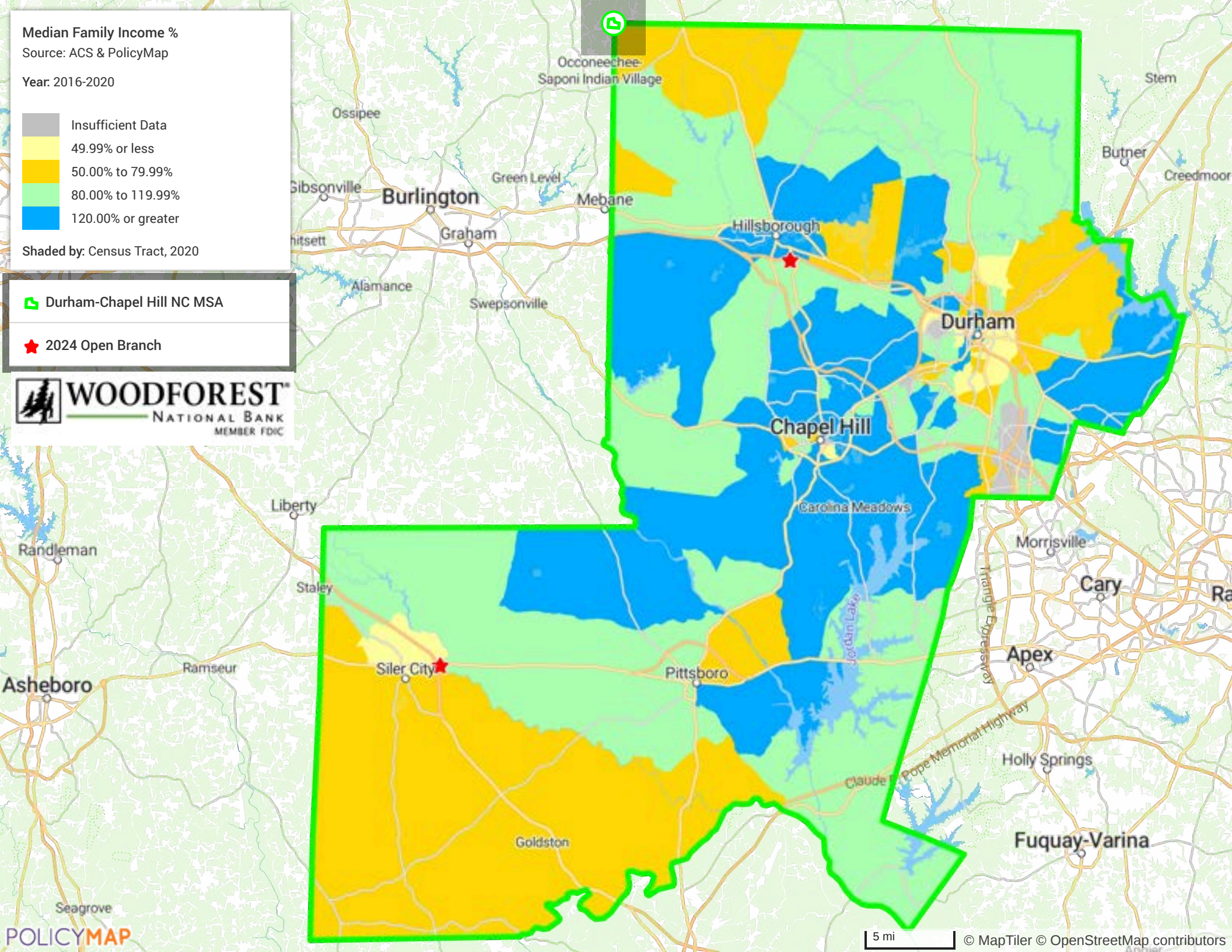

 Fayetteville NC MSA

 2024 Open Branch



WOODFOREST[®]
NATIONAL BANK
MEMBER FDIC

Median Family Income %

Source: ACS & PolicyMap

Year: 2016-2020

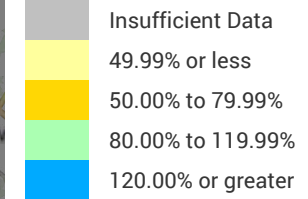

Shaded by: Census Tract, 2020

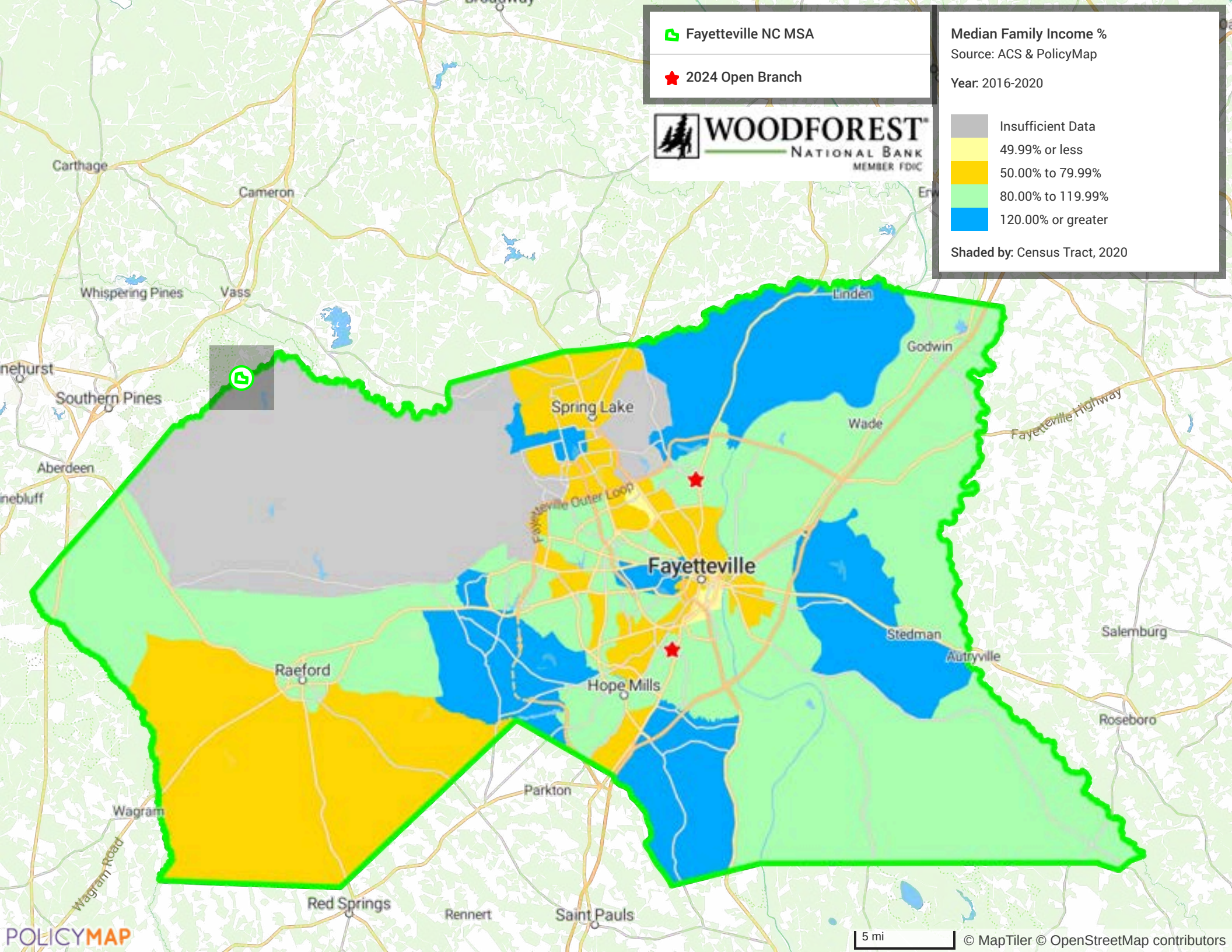

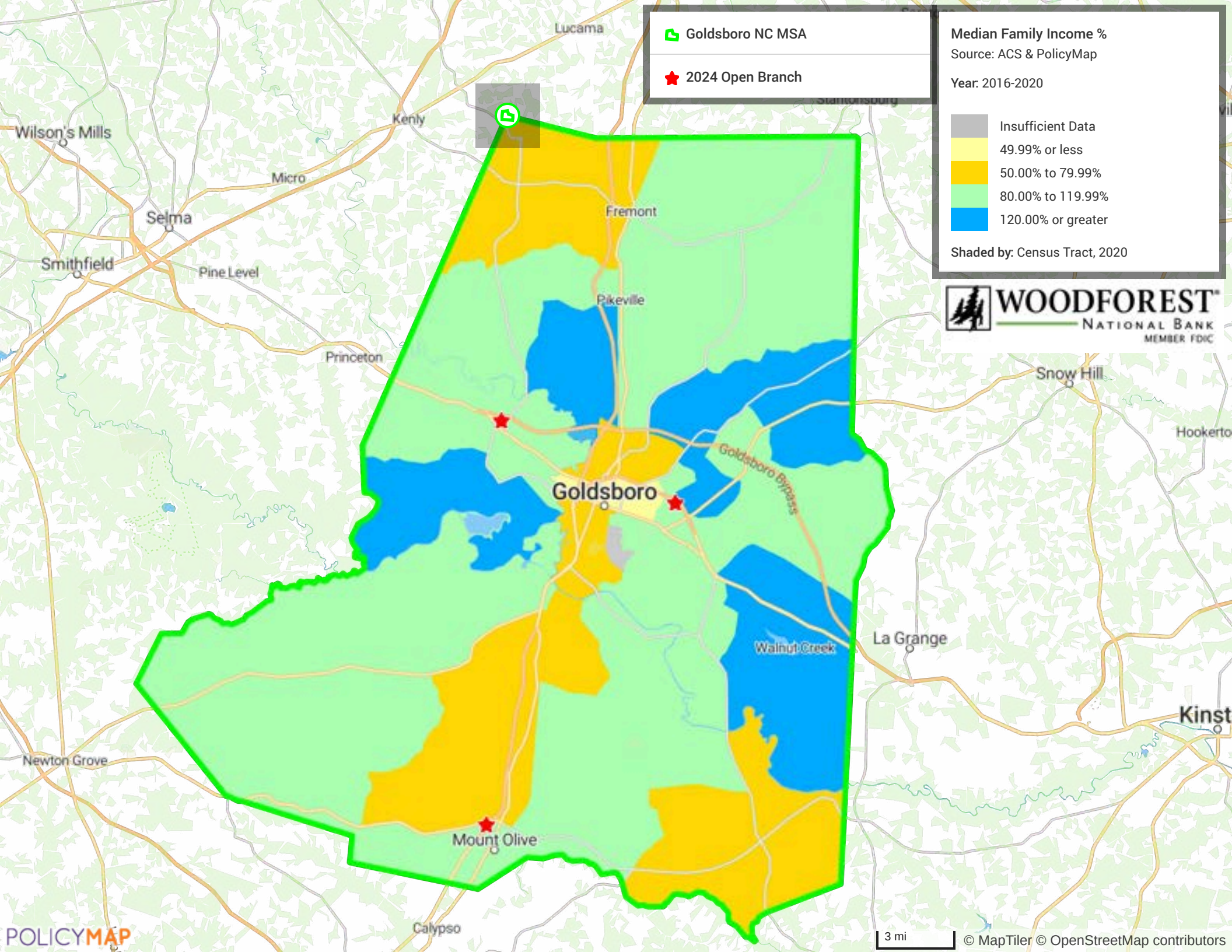

 Greensboro-High Point NC MSA

 2024 Open Branch

Median Family Income %

Source: ACS & PolicyMap

Year: 2016-2020

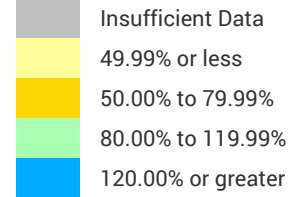

Shaded by: Census Tract, 2020

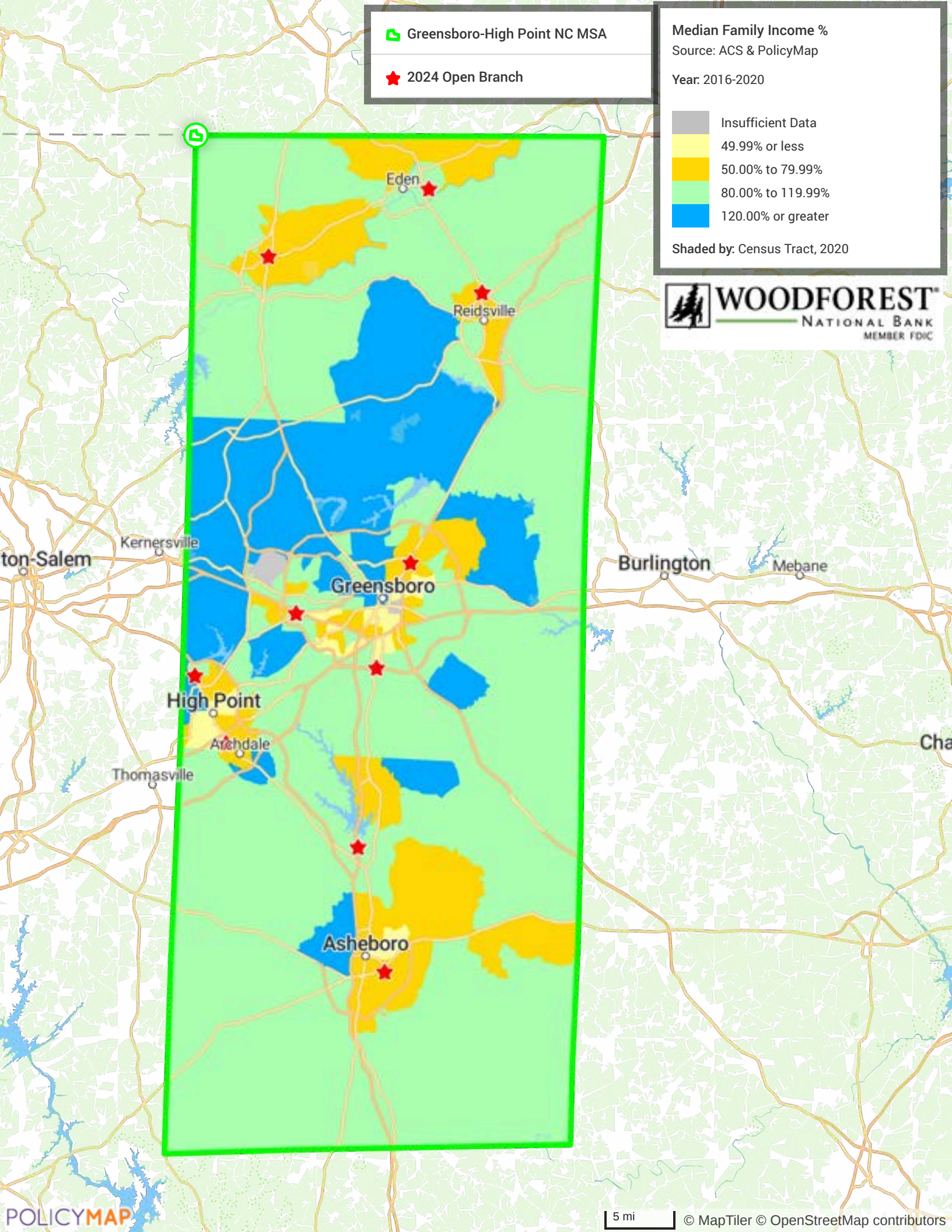

 Greenville NC MSA

 2024 Open Branch

Median Family Income %

Source: ACS & PolicyMap

Year: 2016-2020

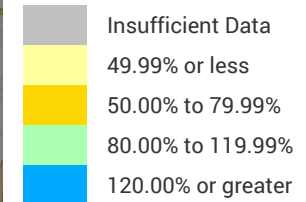

Shaded by: Census Tract, 2020

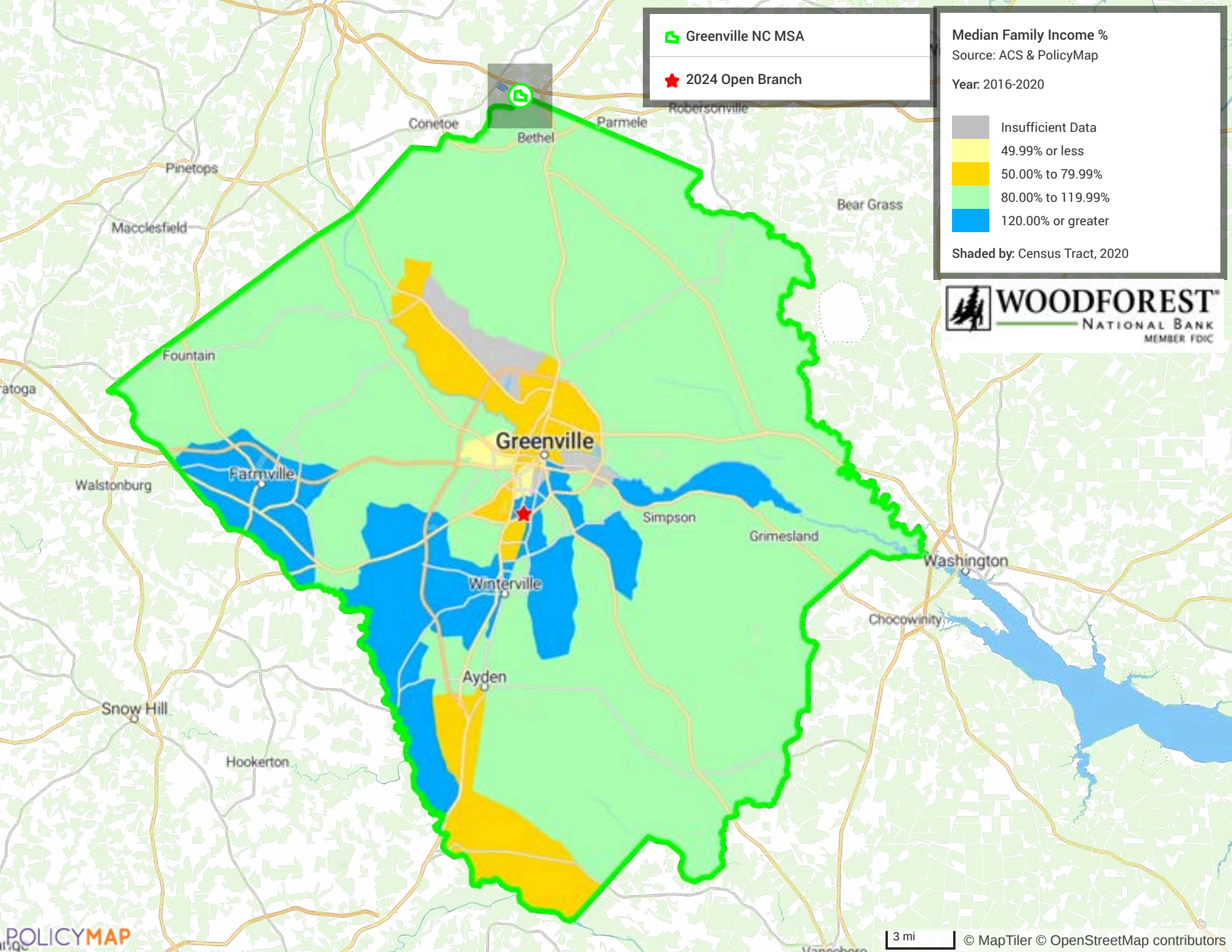

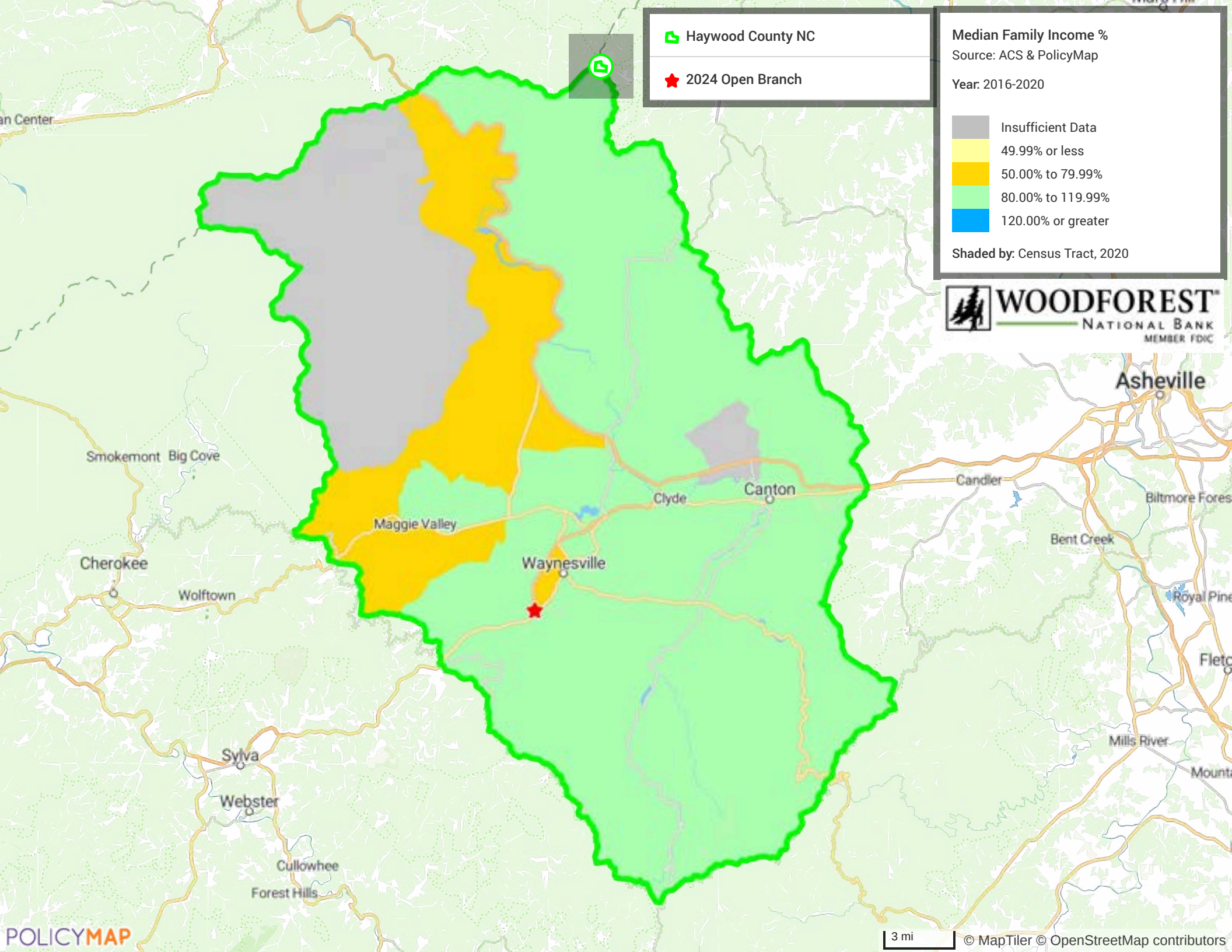

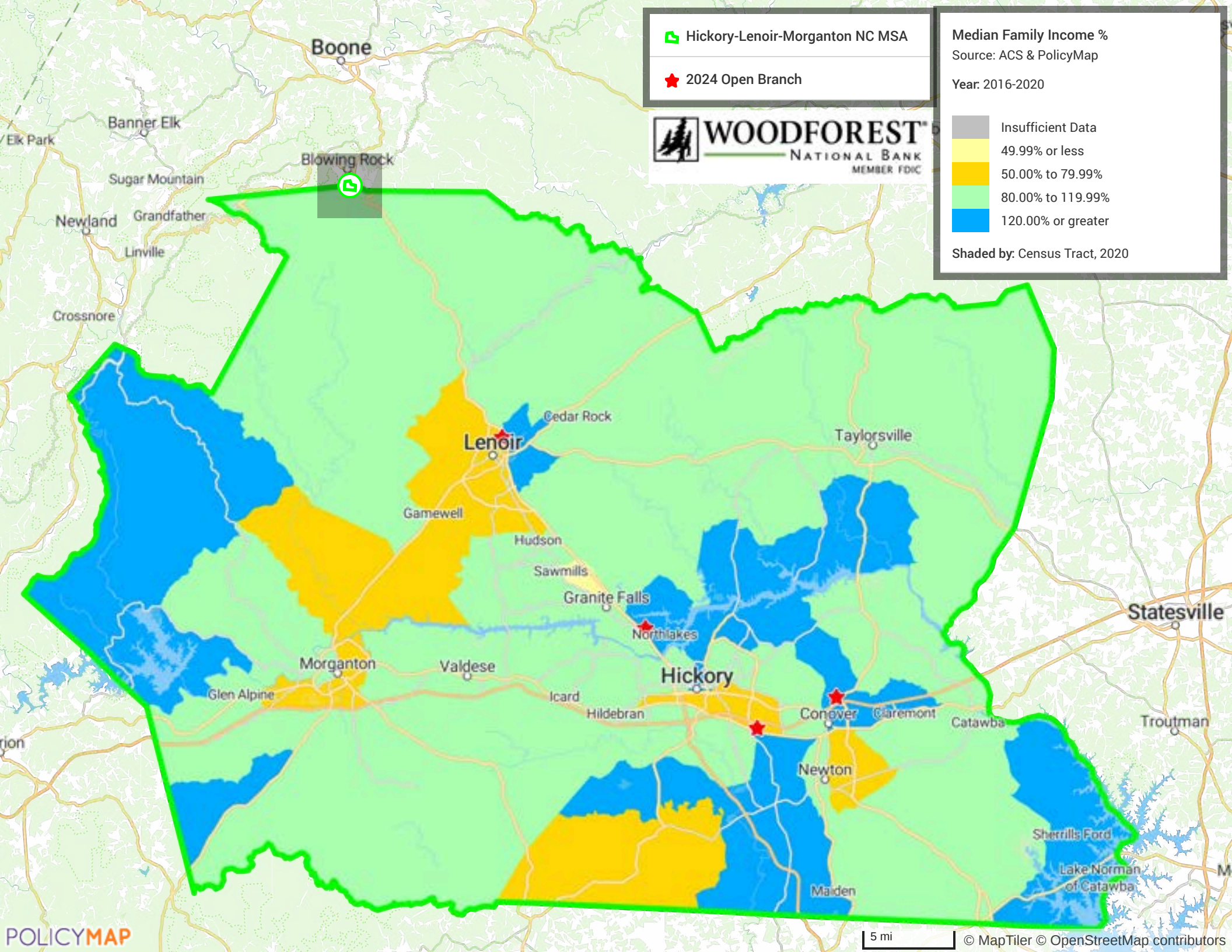

Hickory-Lenoir-Morganton NC MSA

★ 2024 Open Branch



WOODFOREST
NATIONAL BANK
MEMBER FDIC

Median Family Income %

Source: ACS & PolicyMap

Year: 2016-2020

- Insufficient Data
- 49.99% or less
- 50.00% to 79.99%
- 80.00% to 119.99%
- 120.00% or greater

Shaded by: Census Tract, 2020

 Jacksonville NC MSA

 2024 Open Branch

Median Family Income %

Source: ACS & PolicyMap

Year: 2016-2020

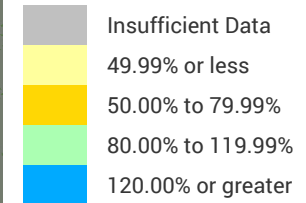

Shaded by: Census Tract, 2020

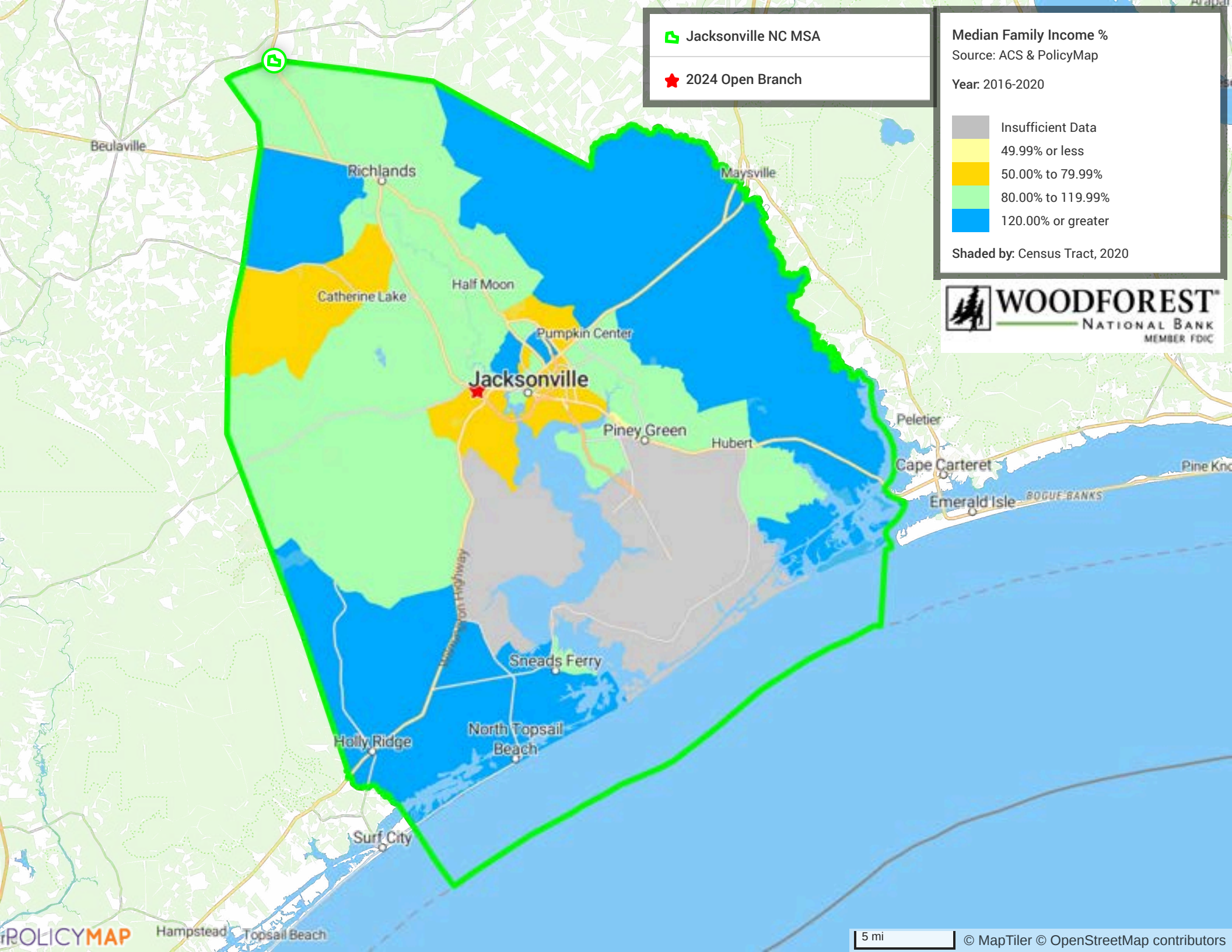

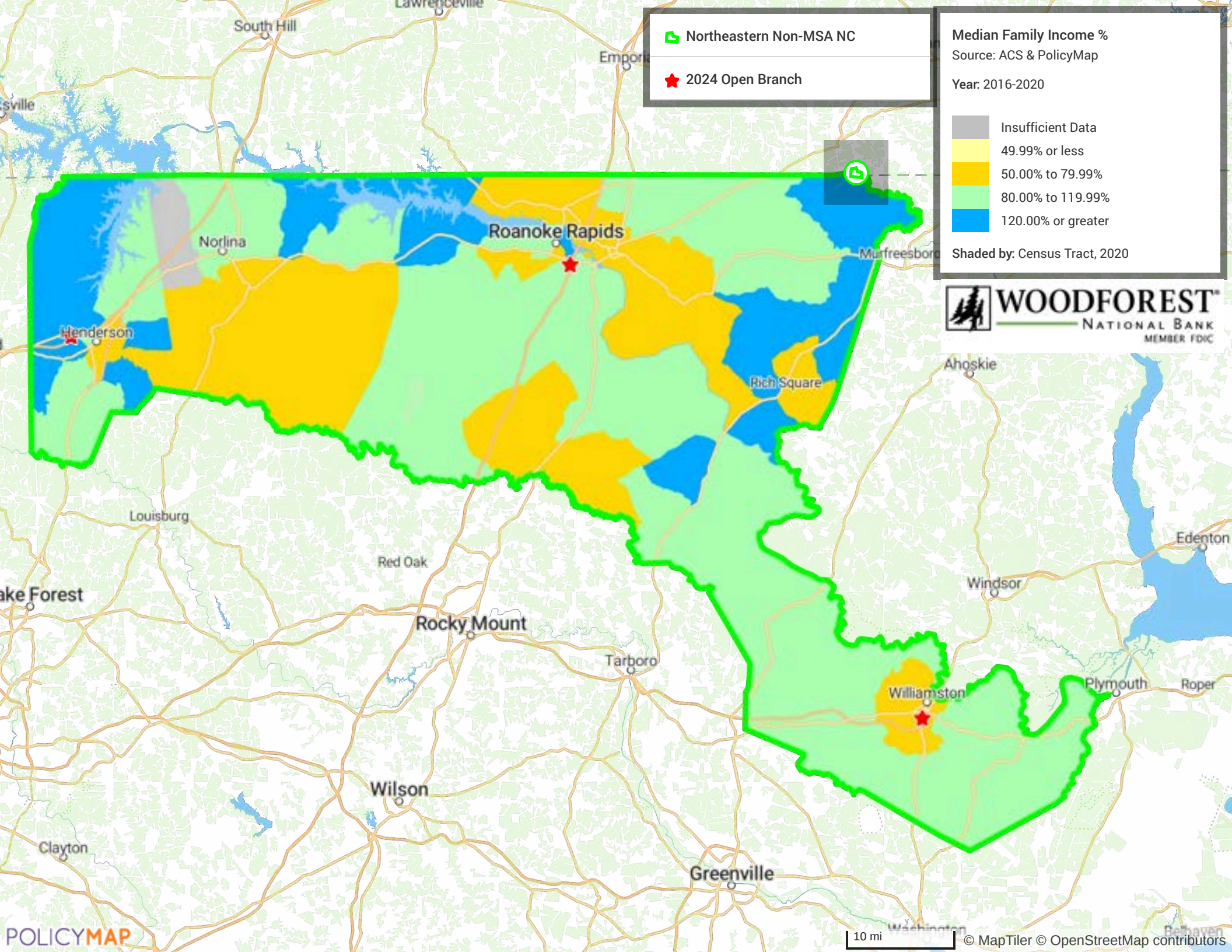

Northeastern Non-MSA NC

★ 2024 Open Branch

Median Family Income %

Source: ACS & PolicyMap

Year: 2016-2020

Insufficient Data
49.99% or less
50.00% to 79.99%
80.00% to 119.99%
120.00% or greater

Shaded by: Census Tract, 2020



Median Family Income %
Source: ACS & PolicyMap

Year: 2016-2020

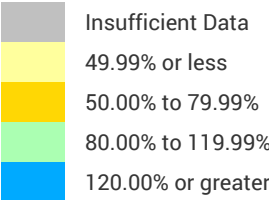

Shaded by: Census Tract, 2020



Northern Non-MSA NC

2024 Open Branch

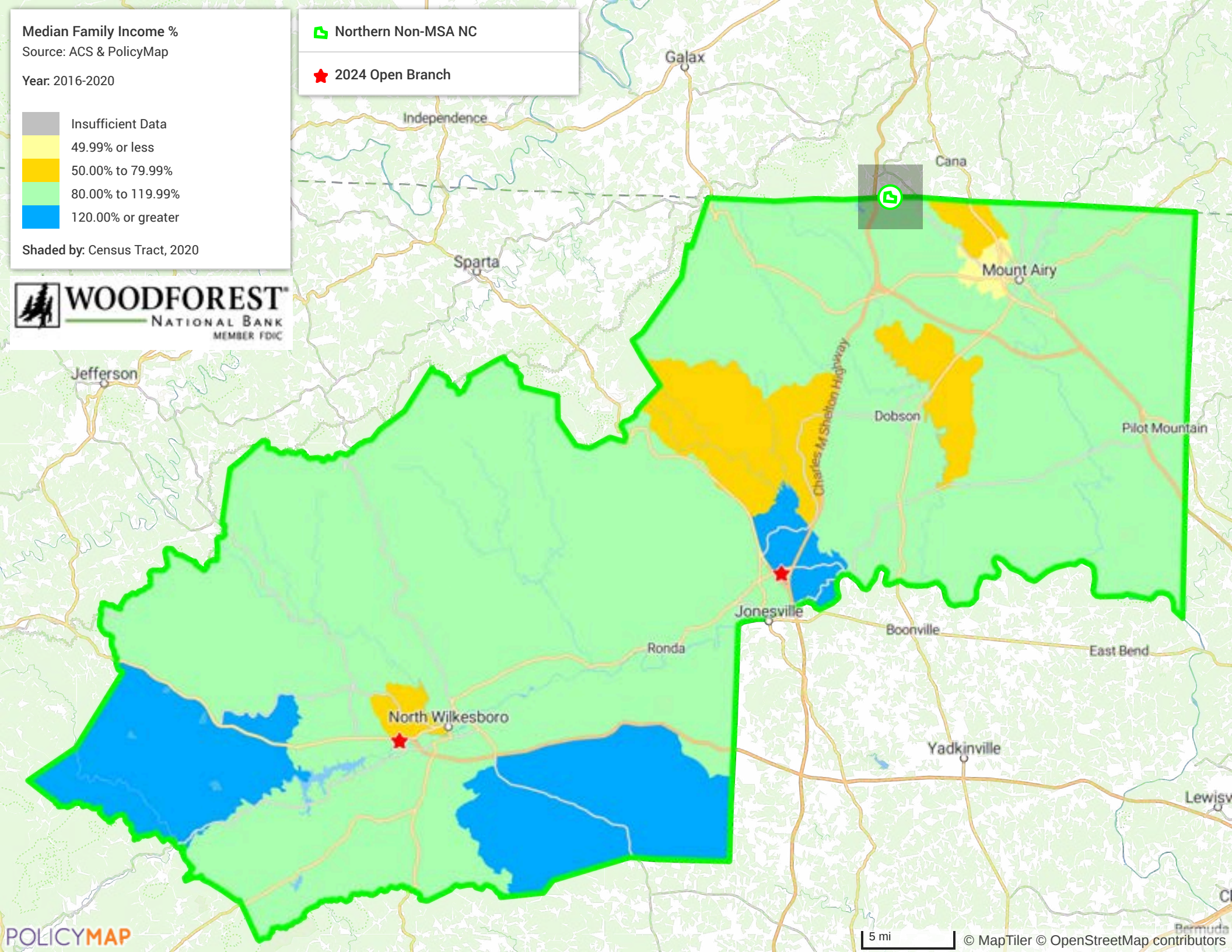

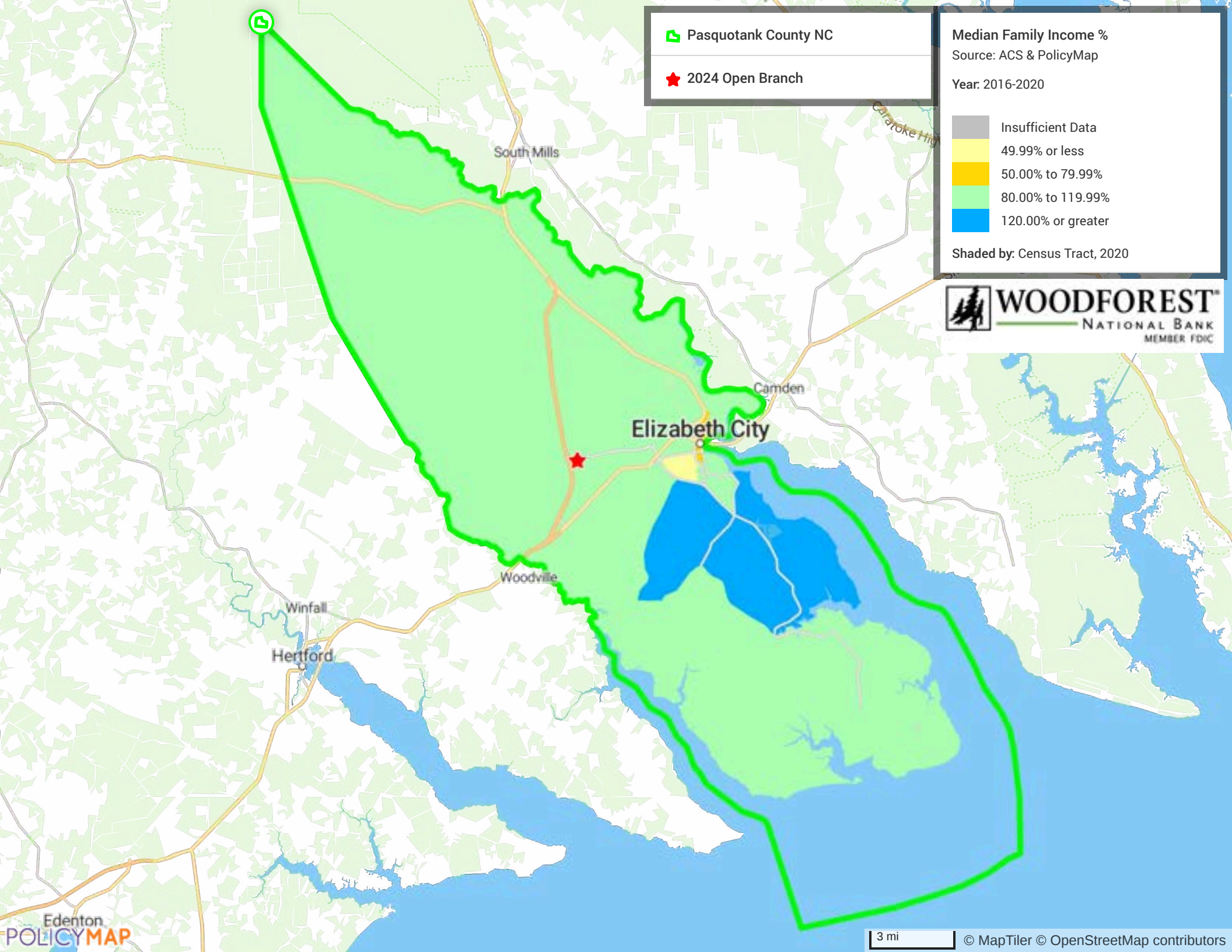

Pasquotank County NC



2024 Open Branch

Median Family Income %

Source: ACS & PolicyMap

Year: 2016-2020



Insufficient Data

49.99% or less

50.00% to 79.99%

80.00% to 119.99%

120.00% or greater

Shaded by: Census Tract, 2020



WOODFOREST
NATIONAL BANK
MEMBER FDIC

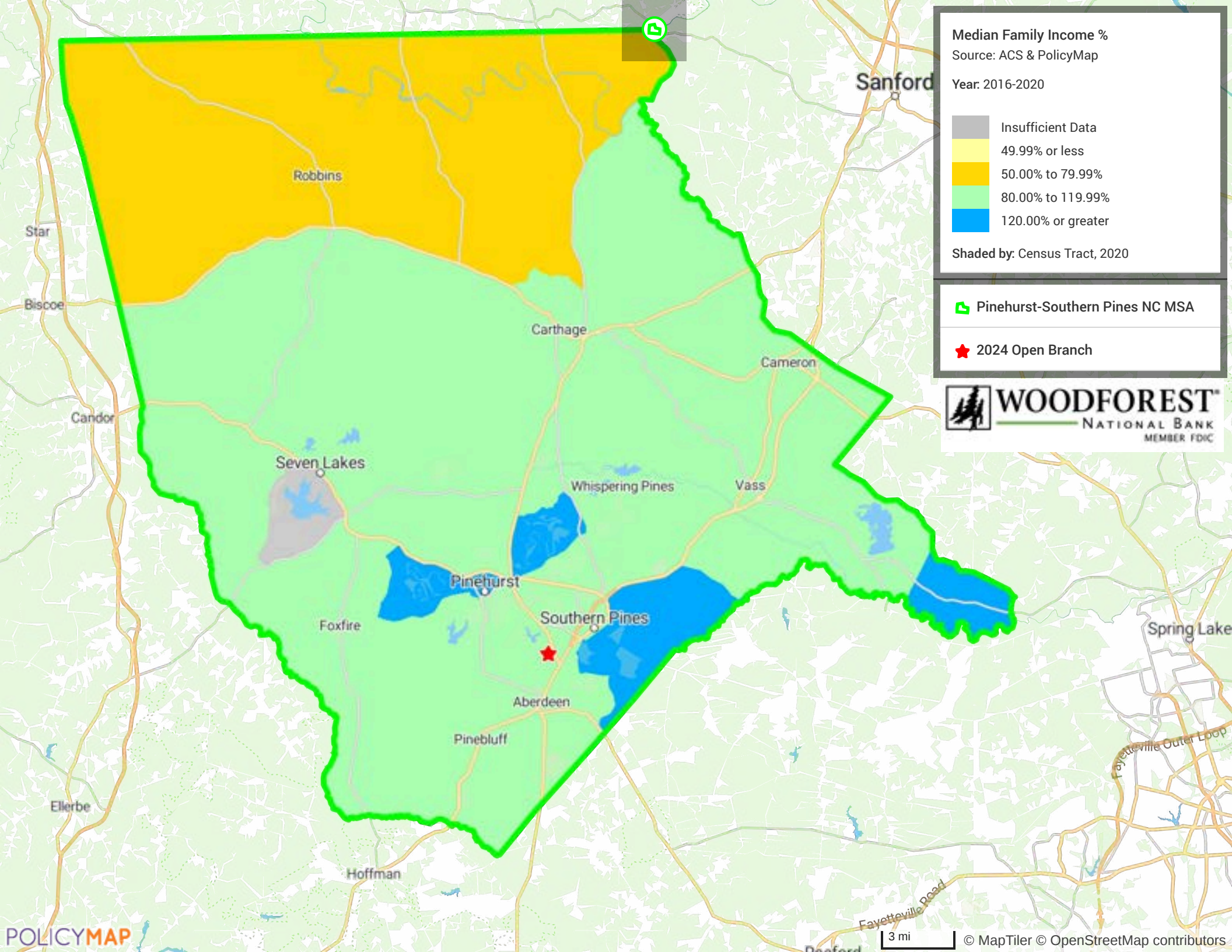

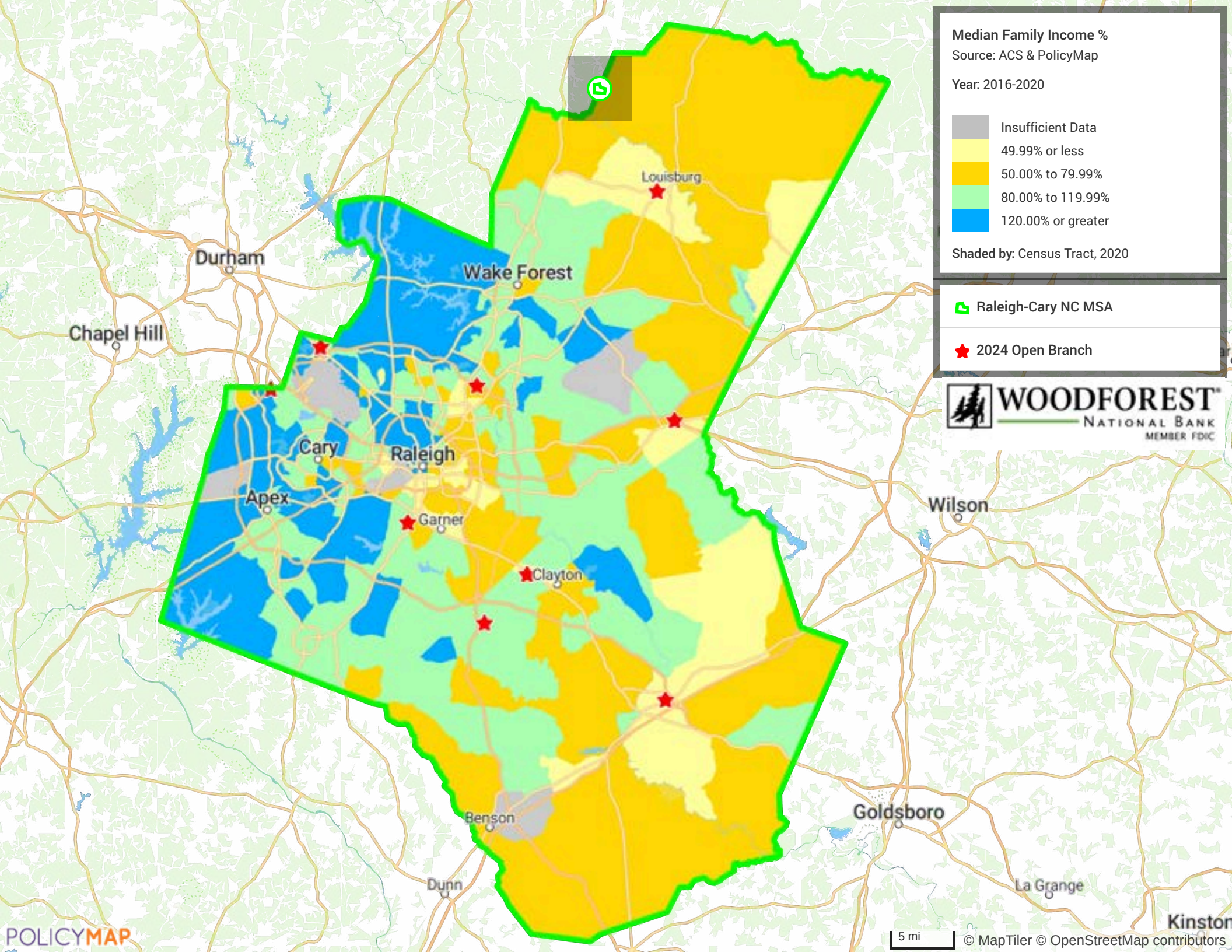

 Rocky Mount NC MSA

 2024 Open Branch

Median Family Income %

Source: ACS & PolicyMap

Year: 2016-2020

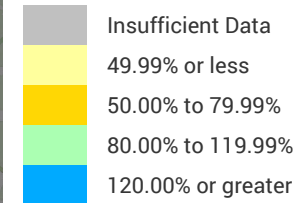

Shaded by: Census Tract, 2020

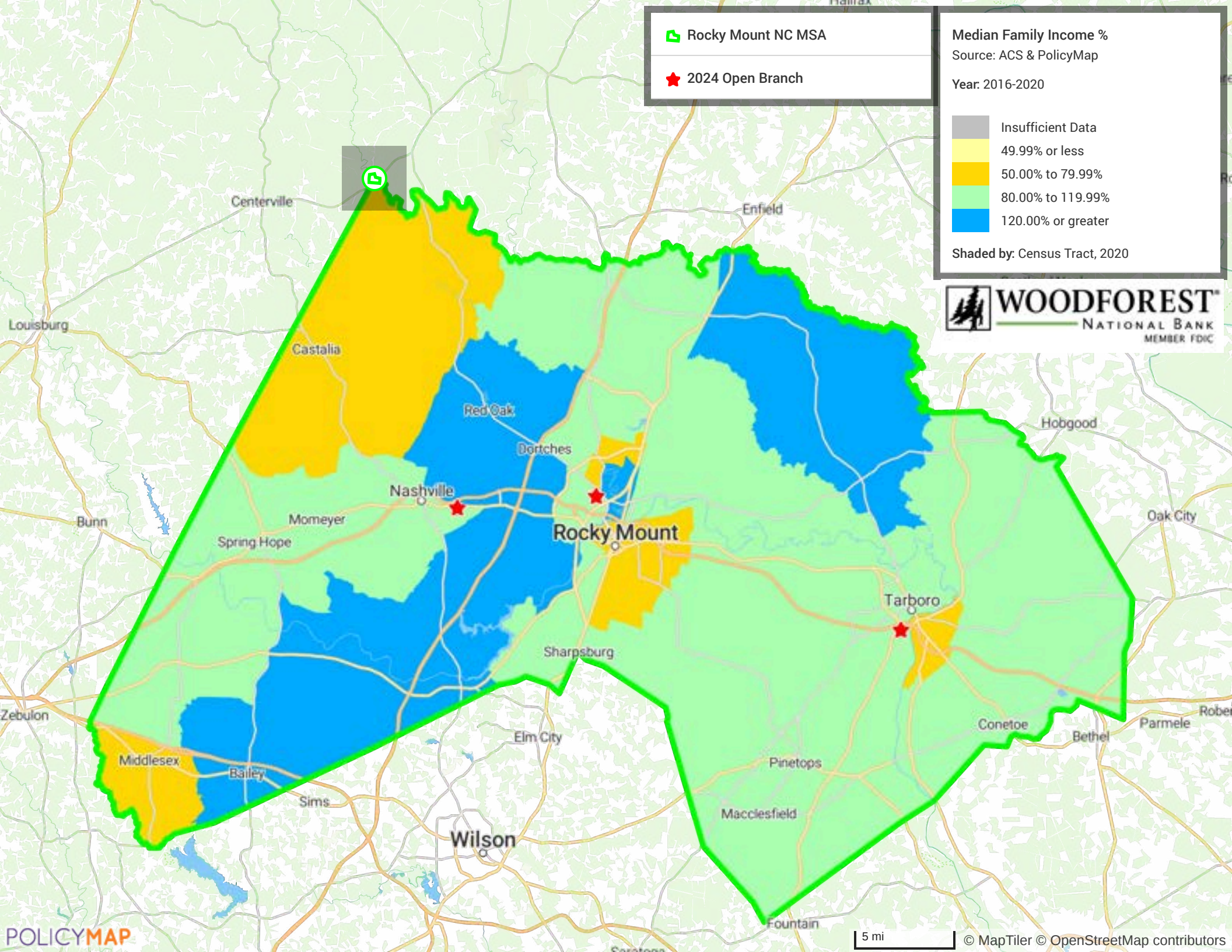

 Southeastern Non-MSA NC

 2024 Open Branch



Median Family Income %

Source: ACS & PolicyMap

Year: 2016-2020

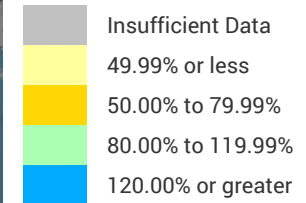

Shaded by: Census Tract, 2020

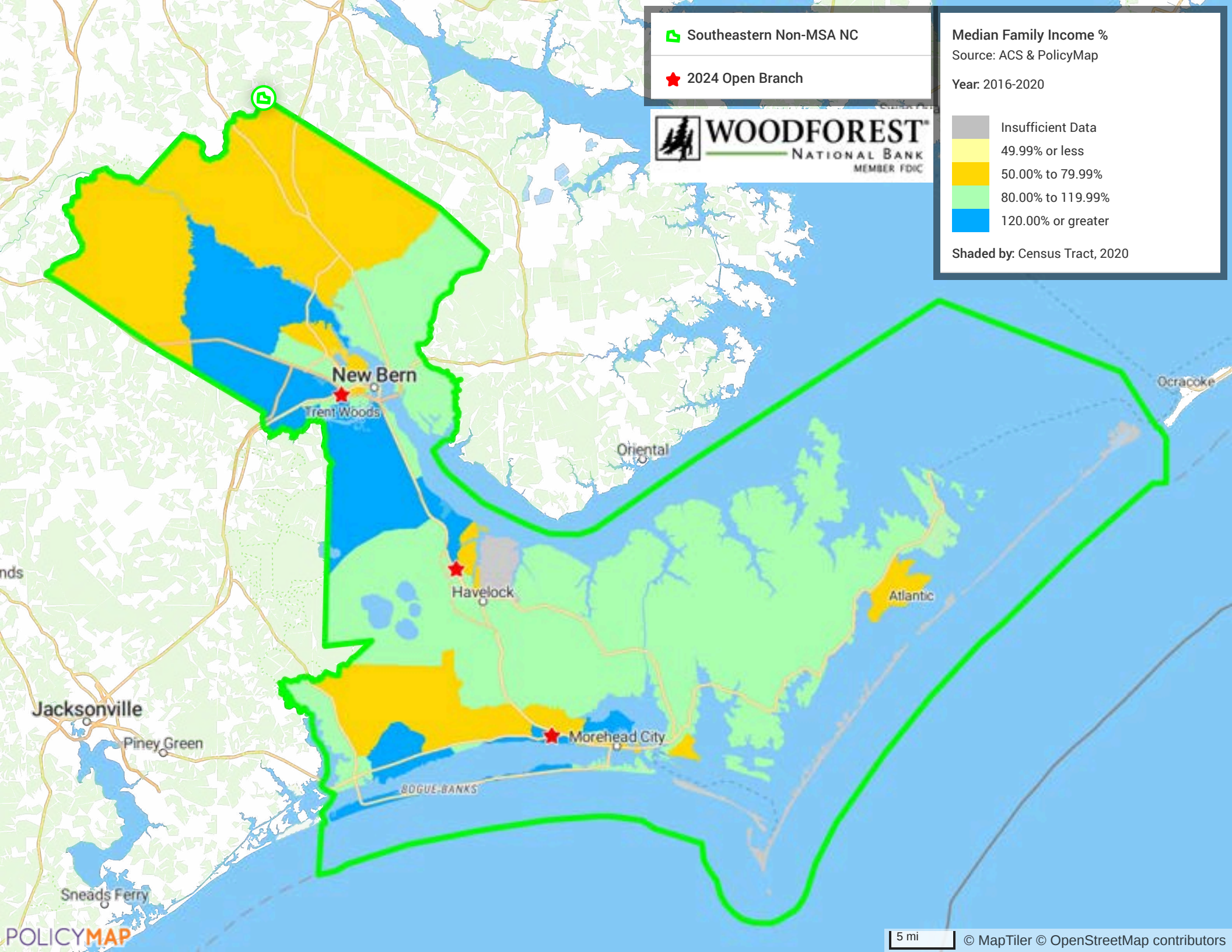

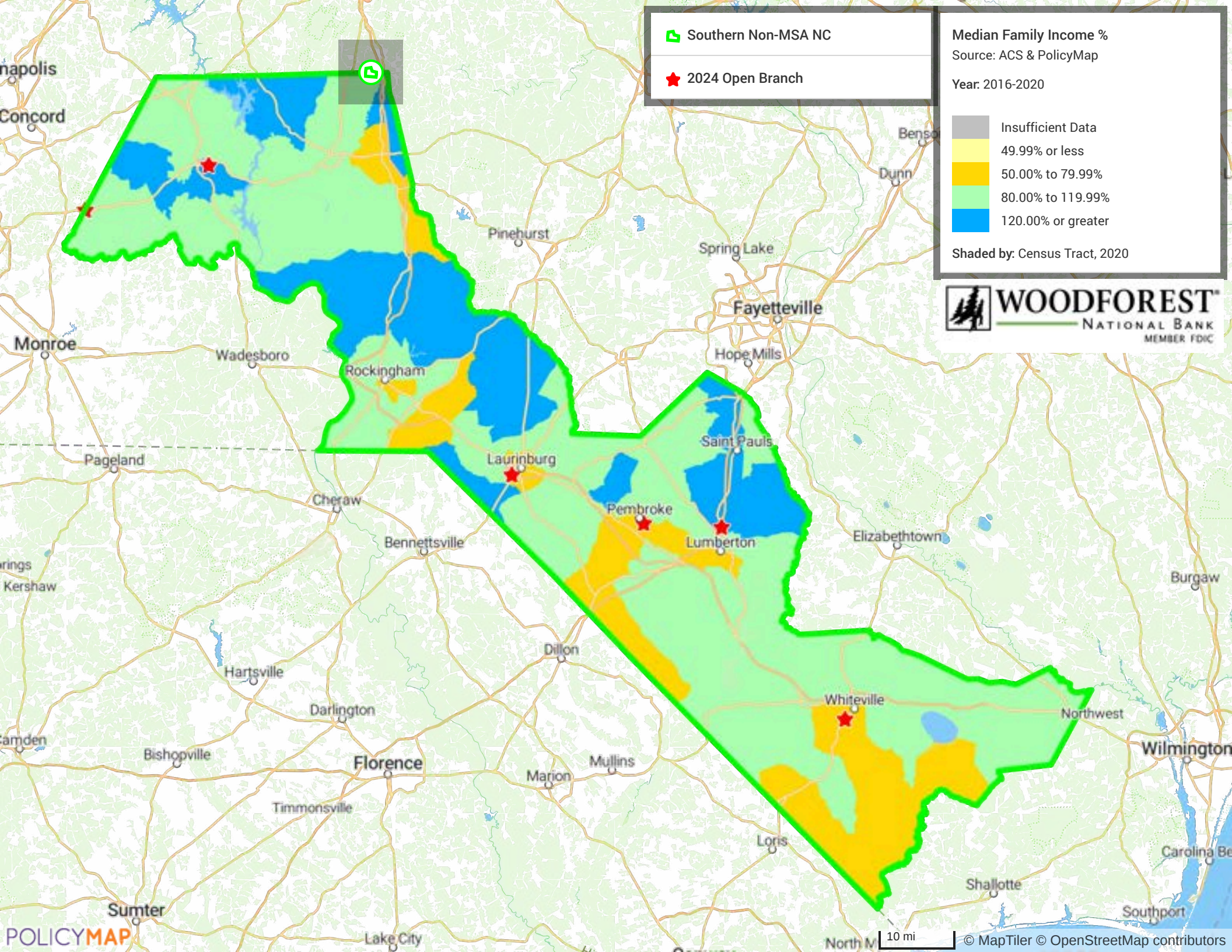

 Western Non-MSA NC

 2024 Open Branch

Median Family Income %

Source: ACS & PolicyMap

Year: 2016-2020

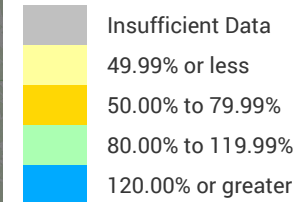

Shaded by: Census Tract, 2020

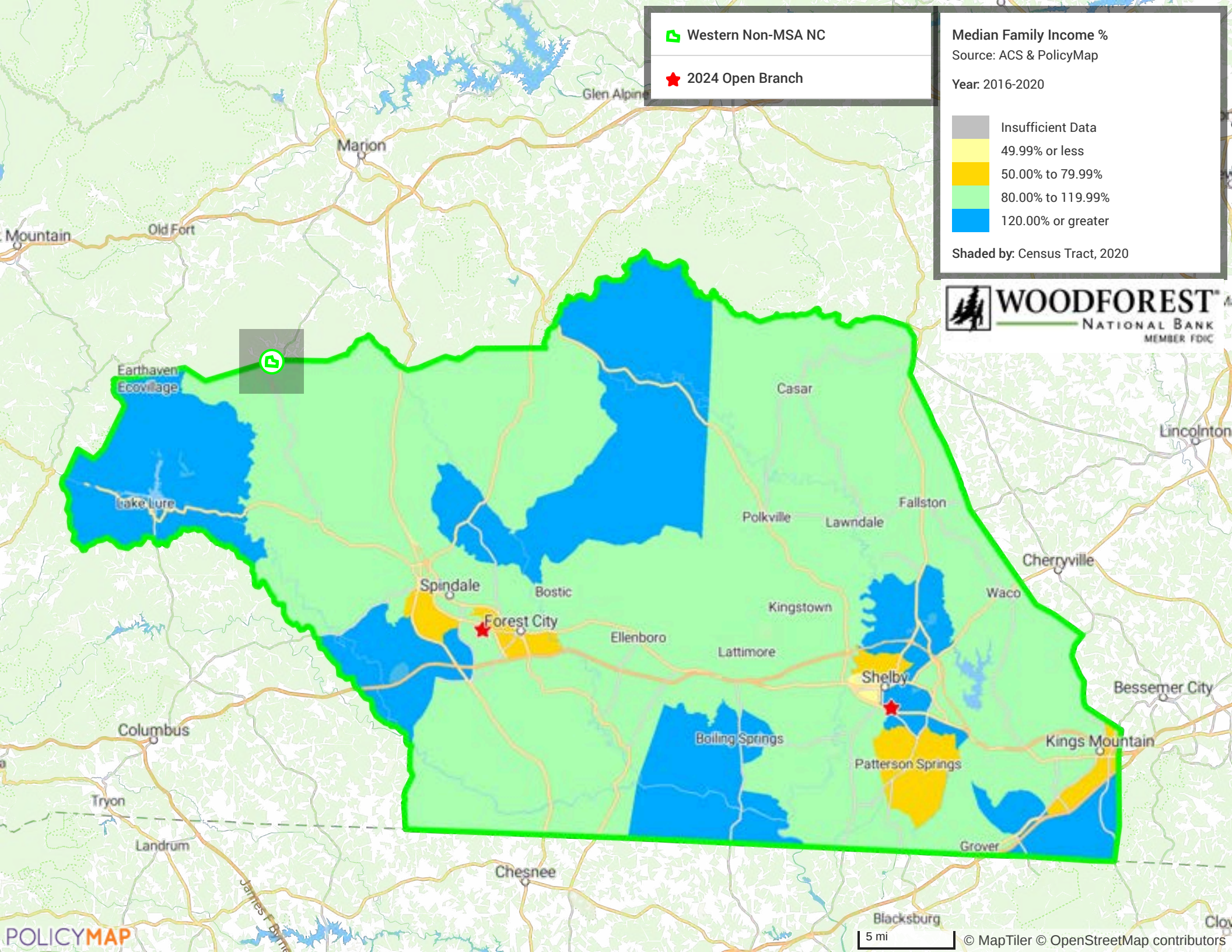

Wilmington NC MSA

2024 Open Branch

Median Family Income %

Source: ACS & PolicyMap

Year: 2016-2020

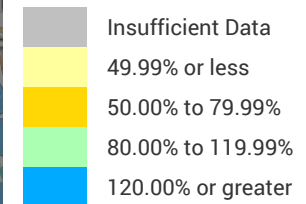

Shaded by: Census Tract, 2020

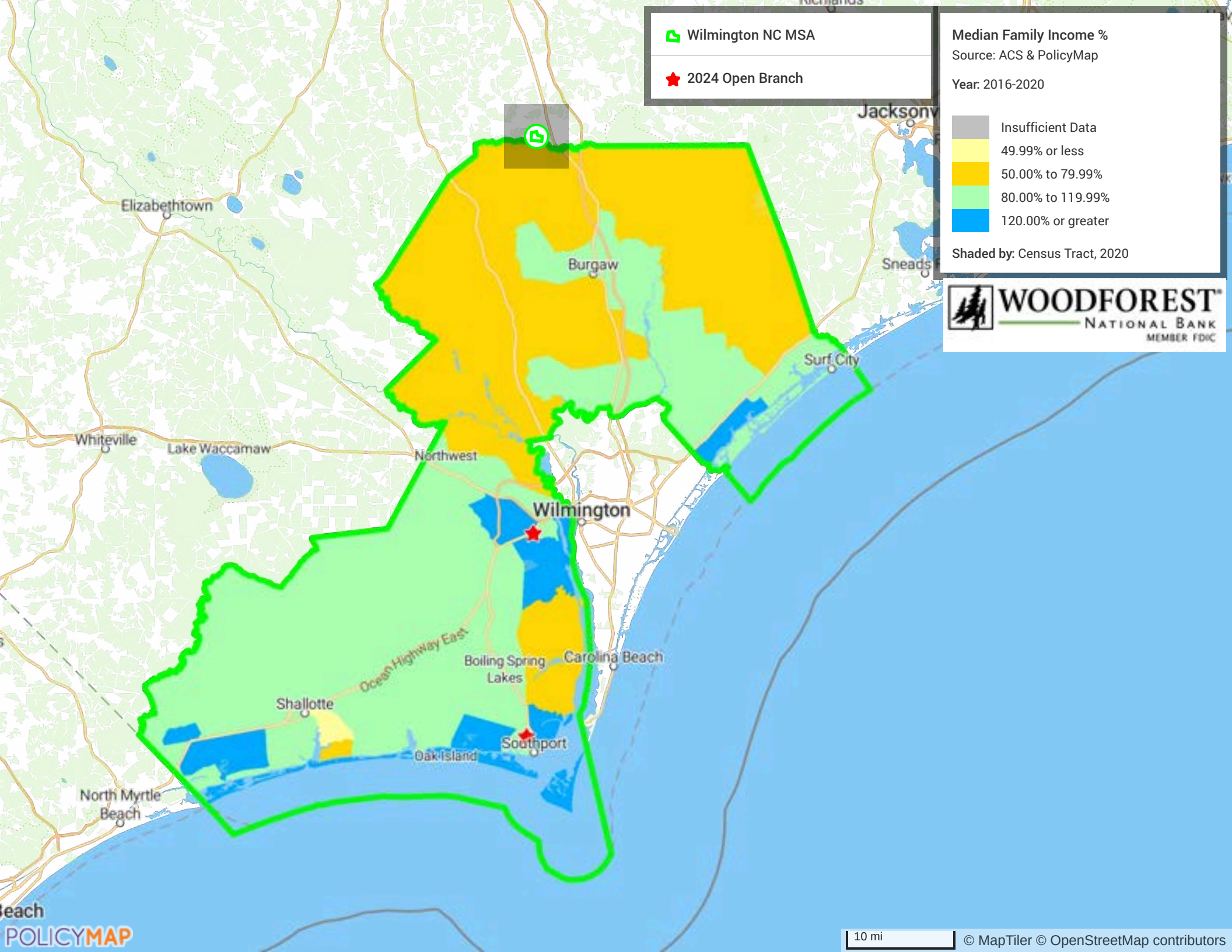

 Wilson County NC

 2024 Open Branch

Median Family Income %

Source: ACS & PolicyMap

Year: 2016-2020

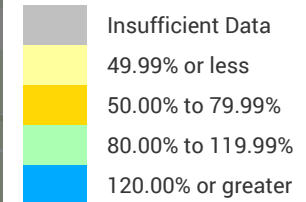

Shaded by: Census Tract, 2020

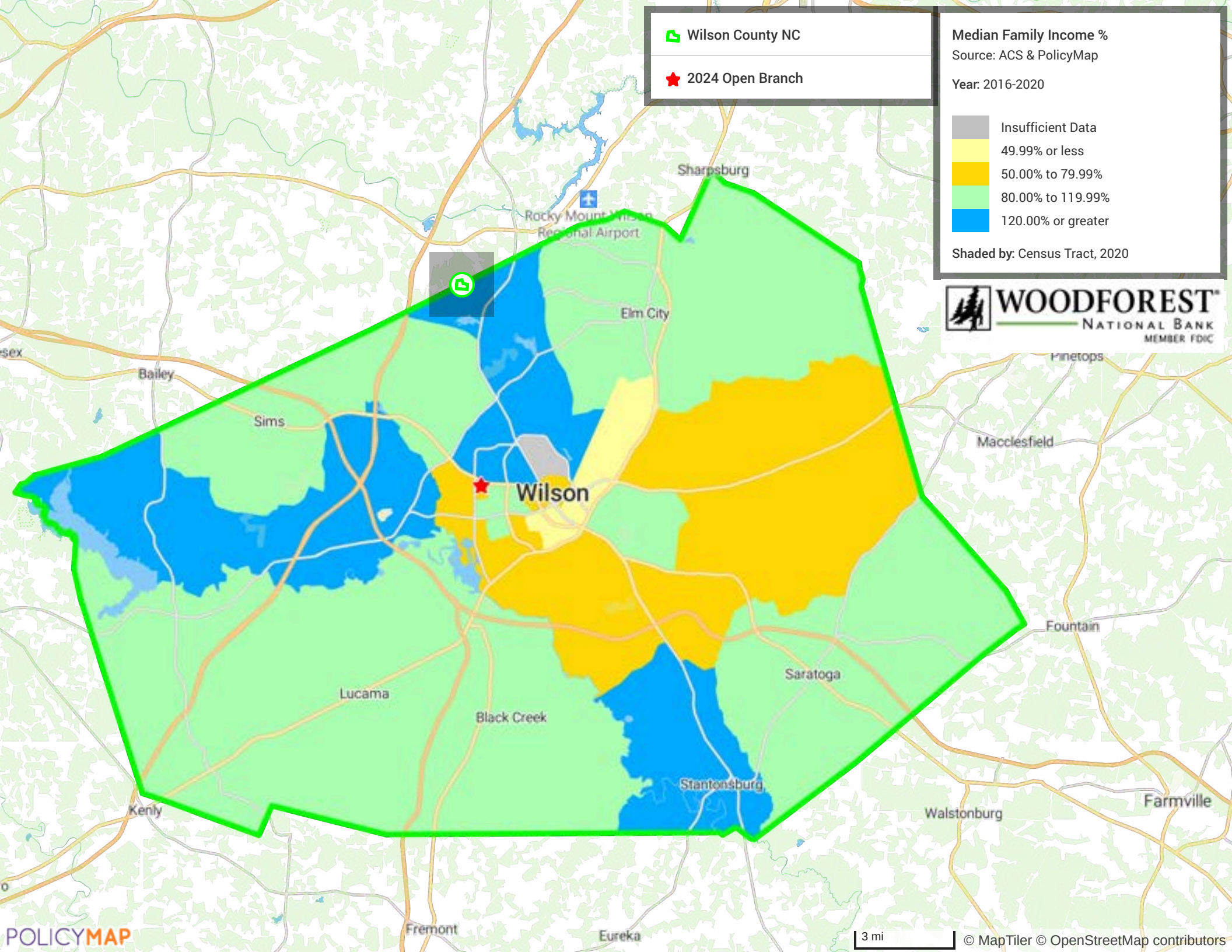

Winston-Salem NC MSA

2024 Open Branch



WOODFOREST
NATIONAL BANK
MEMBER FDIC

Median Family Income %

Source: ACS & PolicyMap

Year: 2016-2020

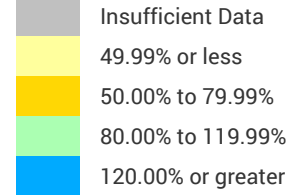

Shaded by: Census Tract, 2020

