

 Gulfport-Biloxi MS MSA

 2024 Open Branch



**WOODFOREST**  
NATIONAL BANK  
MEMBER FDIC

Median Family Income %

Source: ACS & PolicyMap

Year: 2016-2020

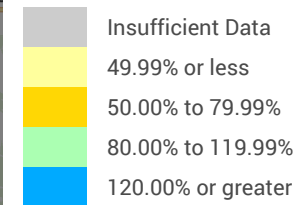

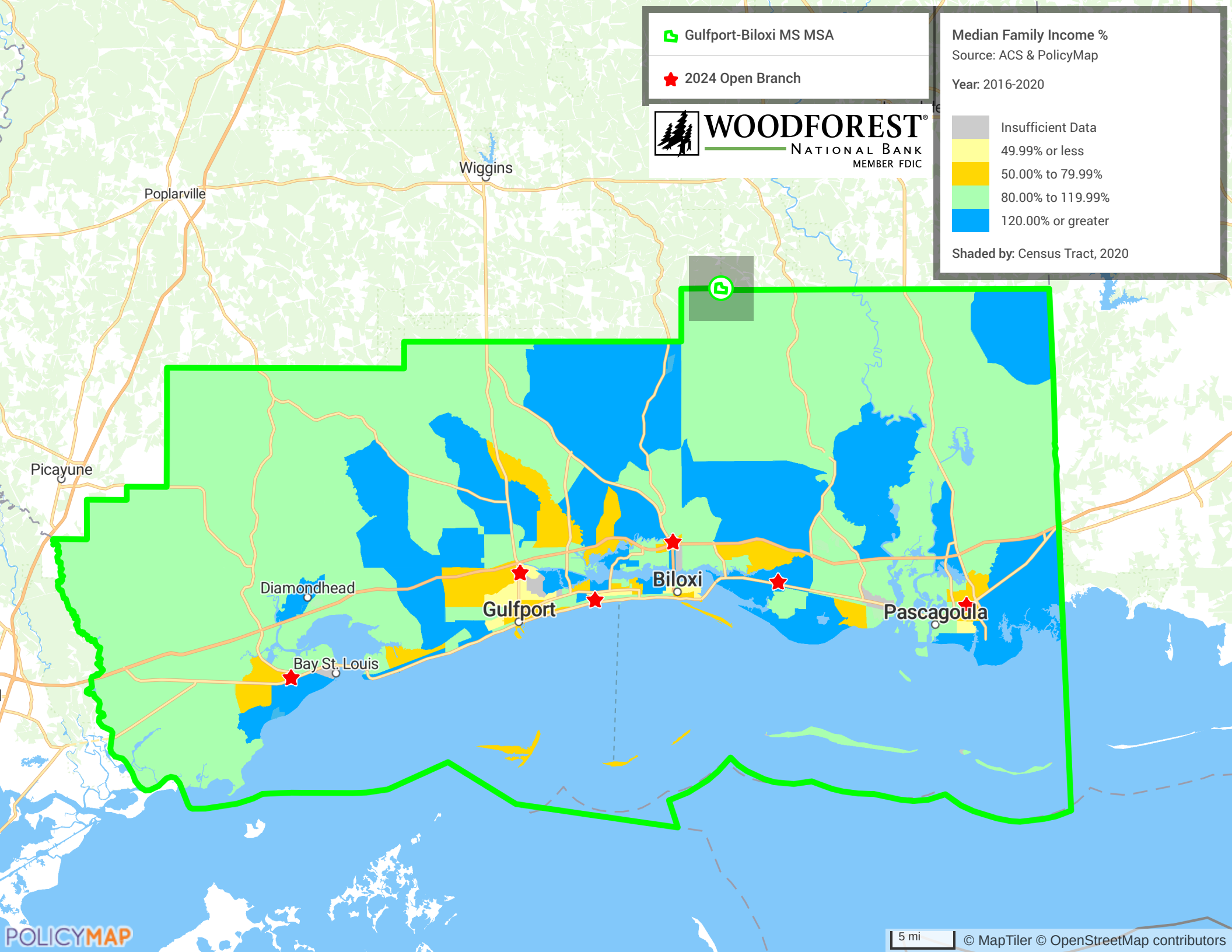

Shaded by: Census Tract, 2020



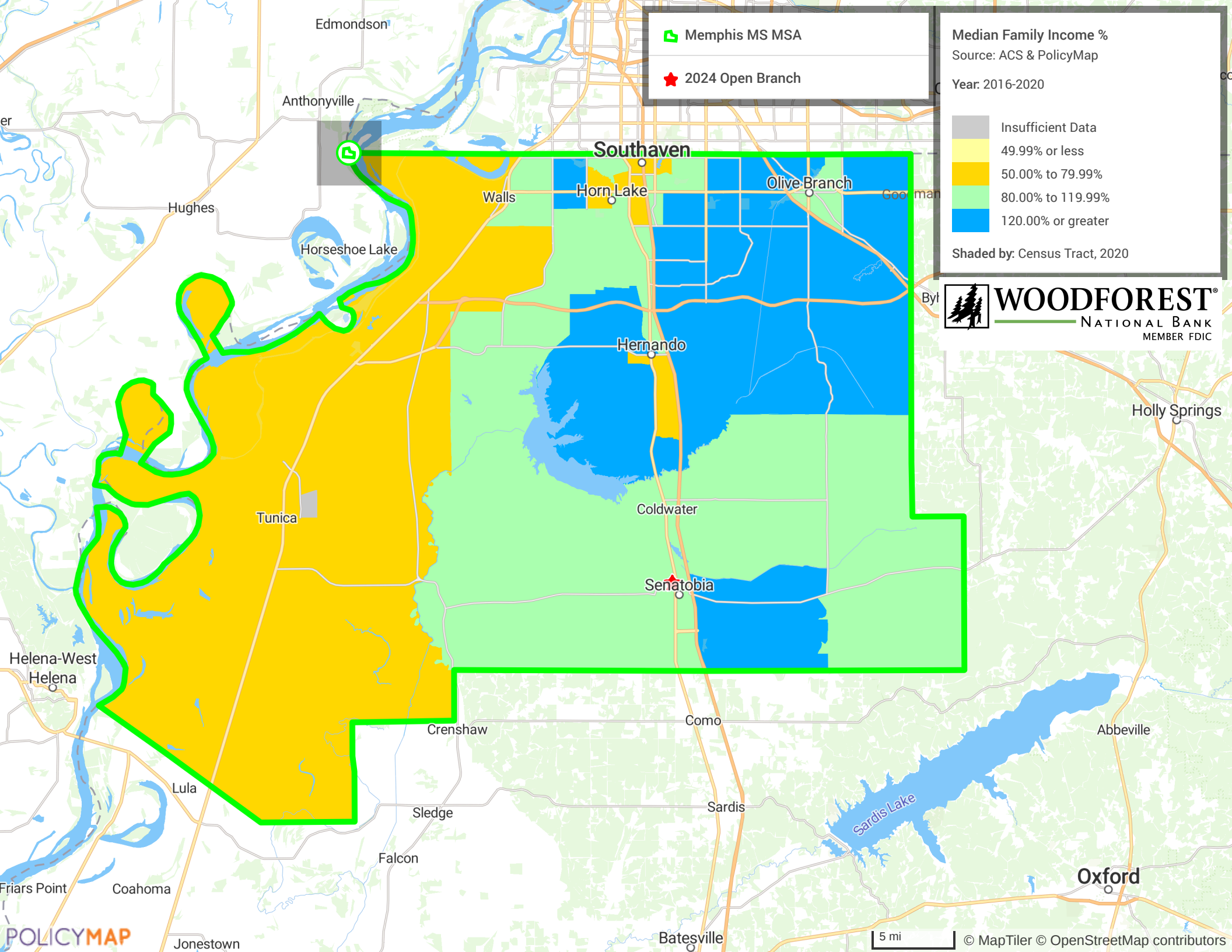



 Memphis MS MSA

 2024 Open Branch

Median Family Income %  
Source: ACS & PolicyMap

Year: 2016-2020

Insufficient Data

49.99% or less

50.00% to 79.99%

80.00% to 119.99%

120.00% or greater

Shaded by: Census Tract, 2020

 **WOODFOREST<sup>®</sup>**  
NATIONAL BANK  
MEMBER FDIC



Median Family Income %

Source: ACS & PolicyMap

Year: 2016-2020

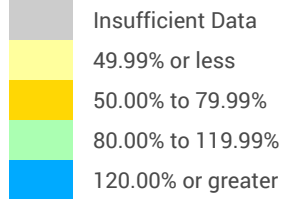

Shaded by: Census Tract, 2020



Northern Non-MSA MS

2024 Open Branch

