

Median Family Income %

Source: ACS & PolicyMap

Year: 2016-2020

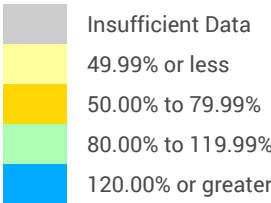

Shaded by: Census Tract, 2020



Coles County IL



2024 Open Branch



**WOODFOREST**  
NATIONAL BANK  
MEMBER FDIC

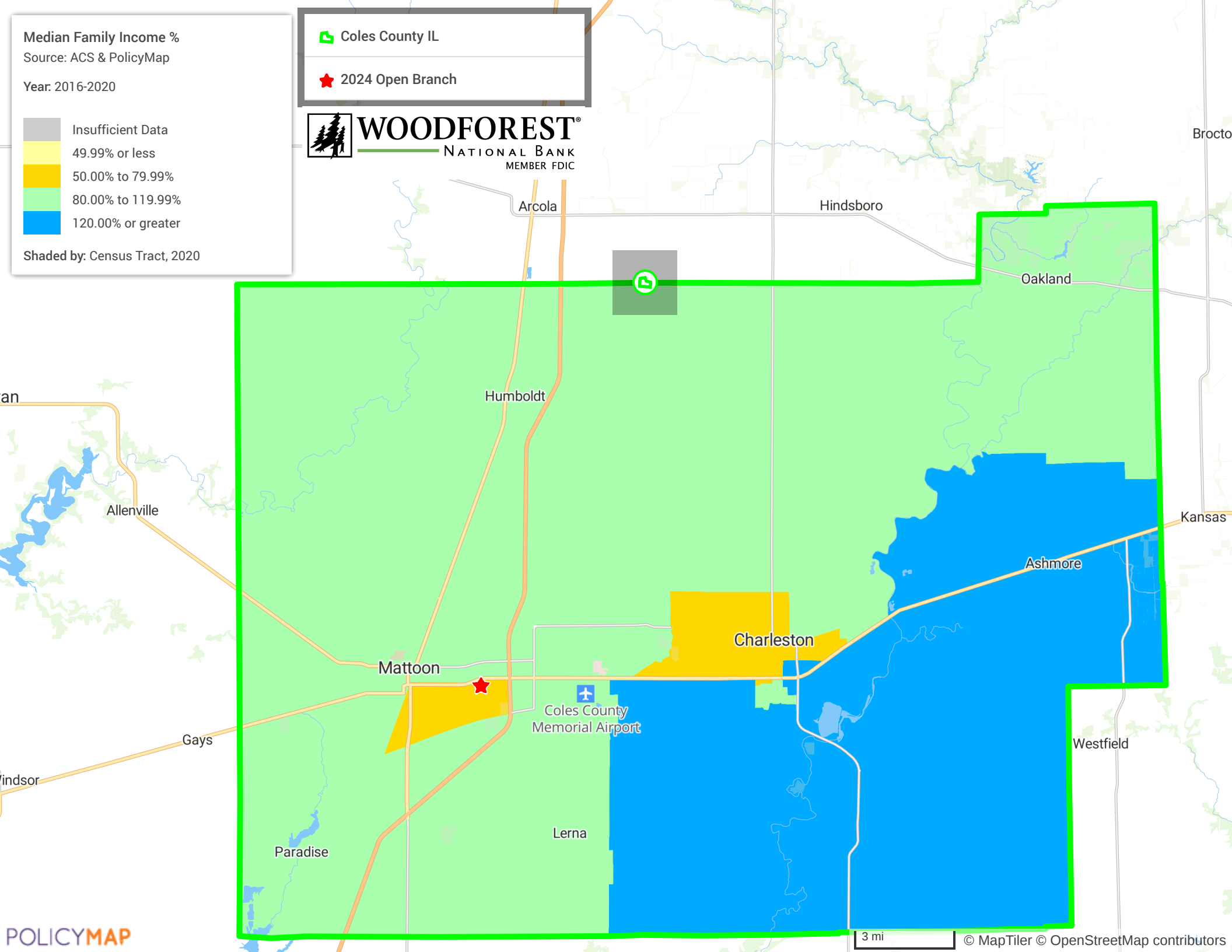

Median Family Income %

Source: ACS & PolicyMap

Year: 2016-2020

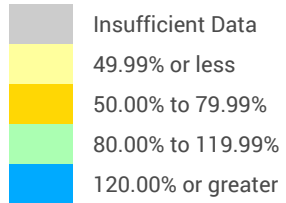

Shaded by: Census Tract, 2020

 Davenport-Moline-Rock Island IL MSA

 2024 Open Branch



**WOODFOREST**<sup>®</sup>  
NATIONAL BANK  
MEMBER FDIC

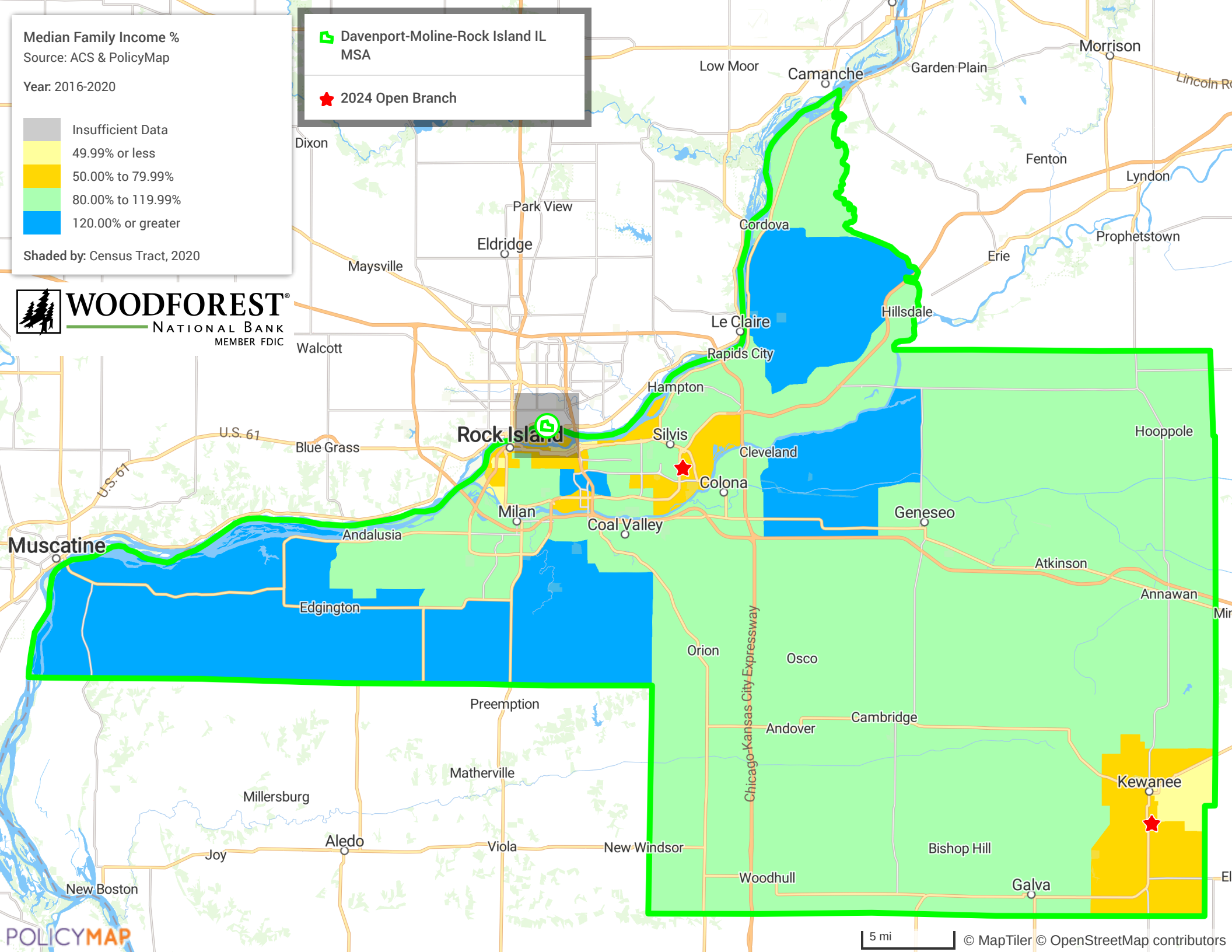



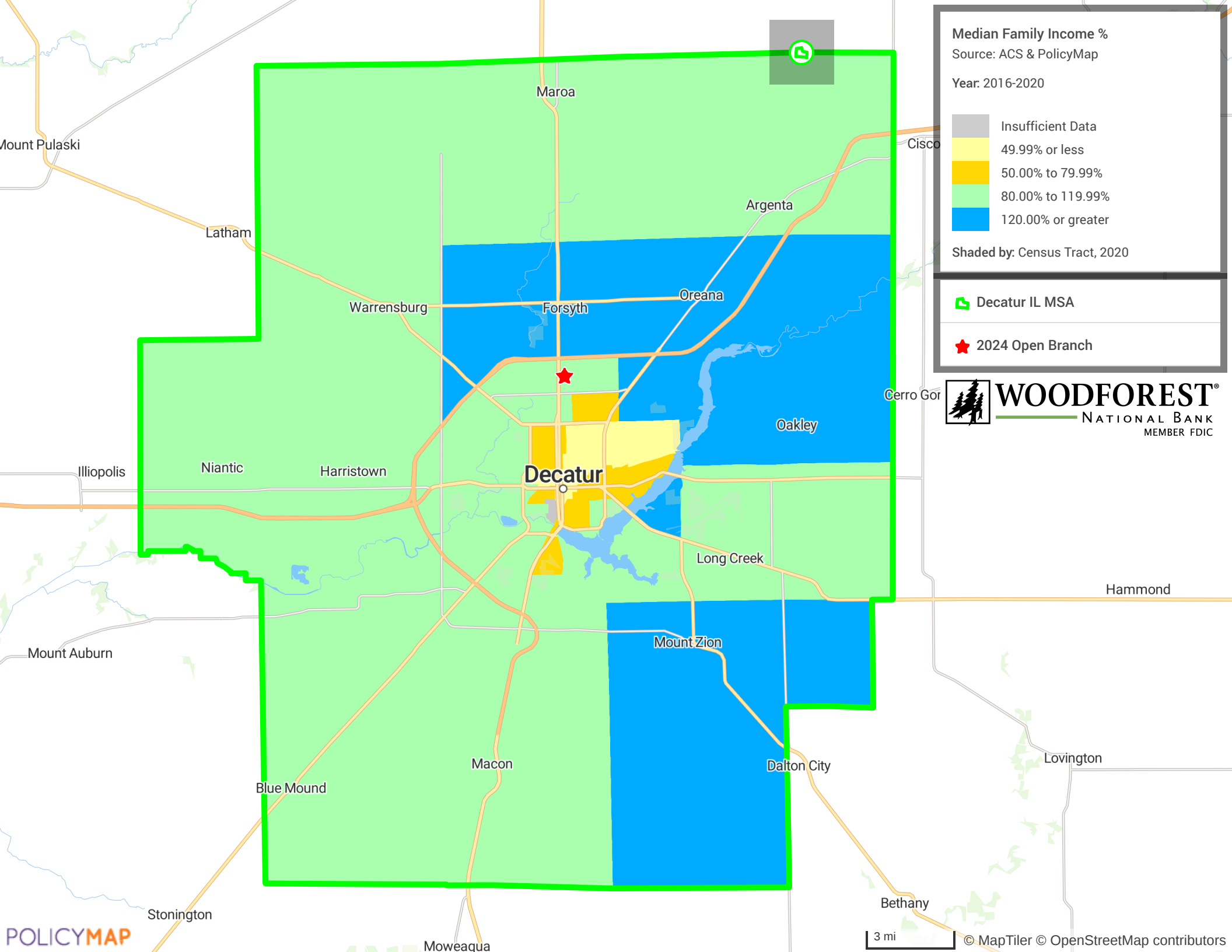

Median Family Income %

Source: ACS & PolicyMap

Year: 2016-2020

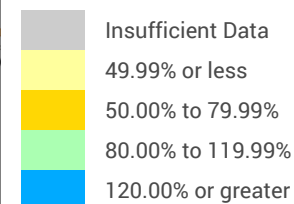

Shaded by: Census Tract, 2020

 Decatur IL MSA

 2024 Open Branch



**WOODFOREST<sup>®</sup>**  
NATIONAL BANK  
MEMBER FDIC

Median Family Income %  
Source: ACS & PolicyMap

Year: 2016-2020

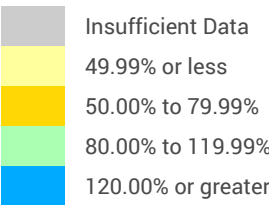

Shaded by: Census Tract, 2020



Kankakee IL MSA



2024 Open Branch



**WOODFOREST**<sup>®</sup>  
NATIONAL BANK  
MEMBER FDIC

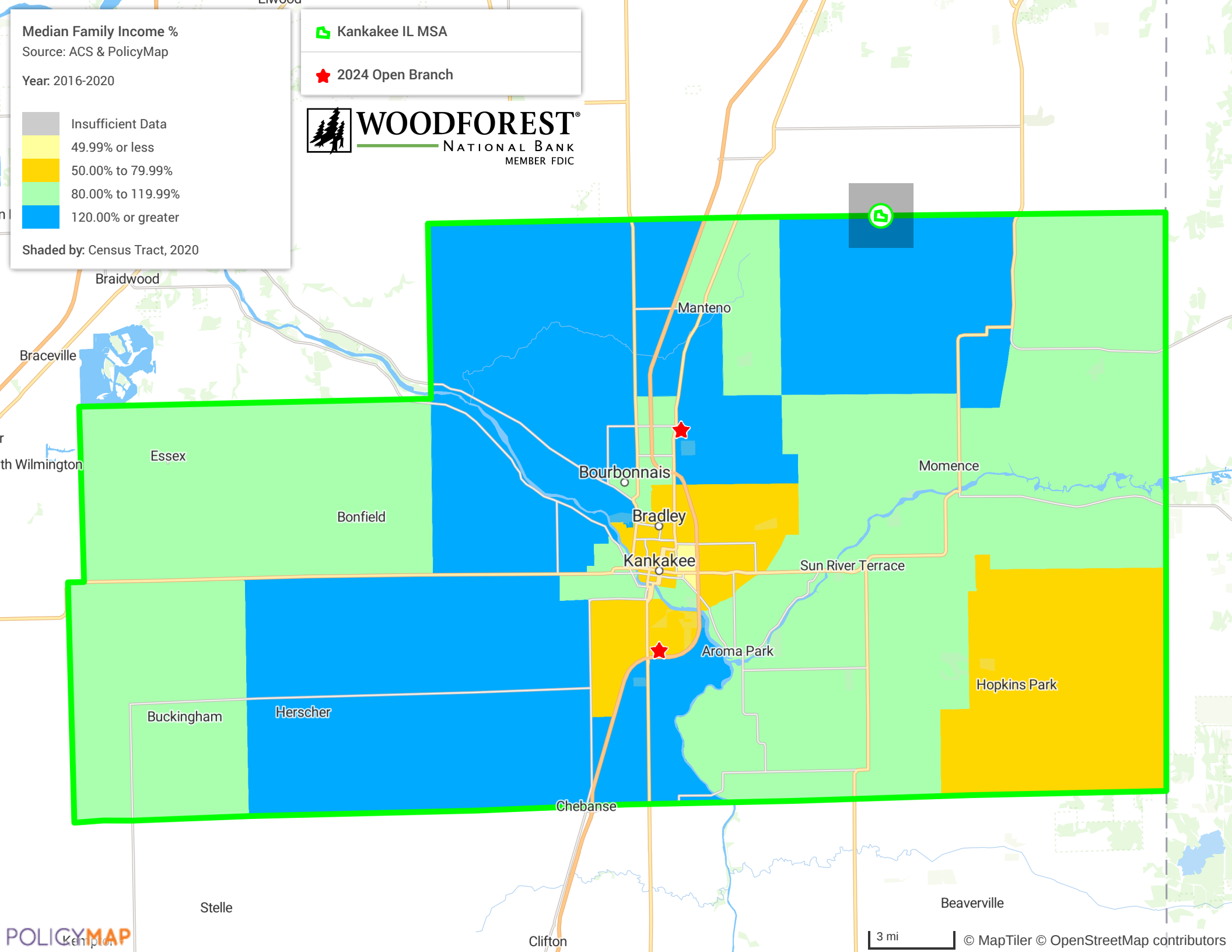

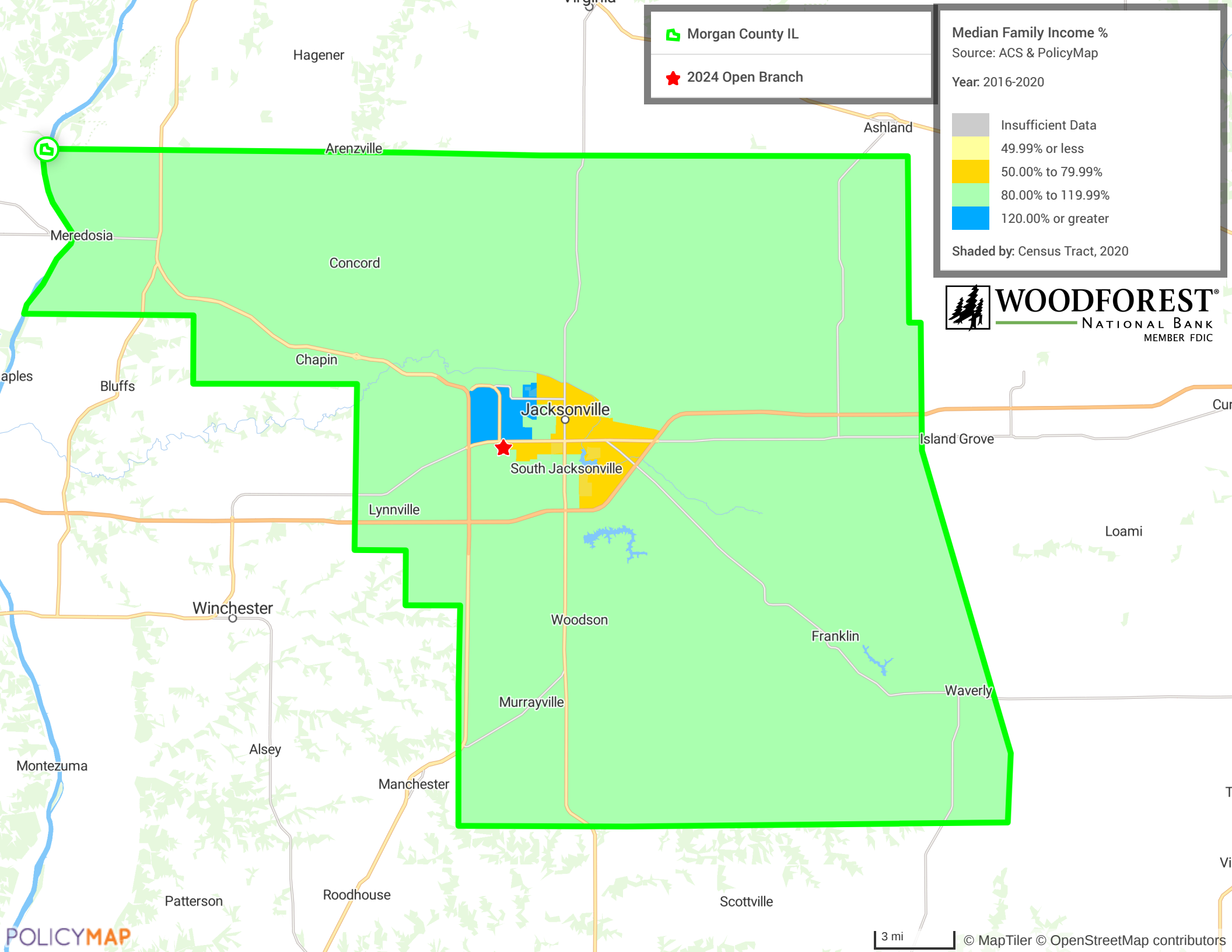

 Morgan County IL

 2024 Open Branch

Median Family Income %

Source: ACS & PolicyMap

Year: 2016-2020

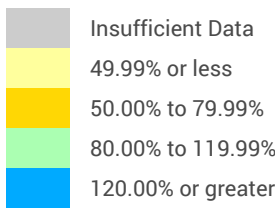

Shaded by: Census Tract, 2020



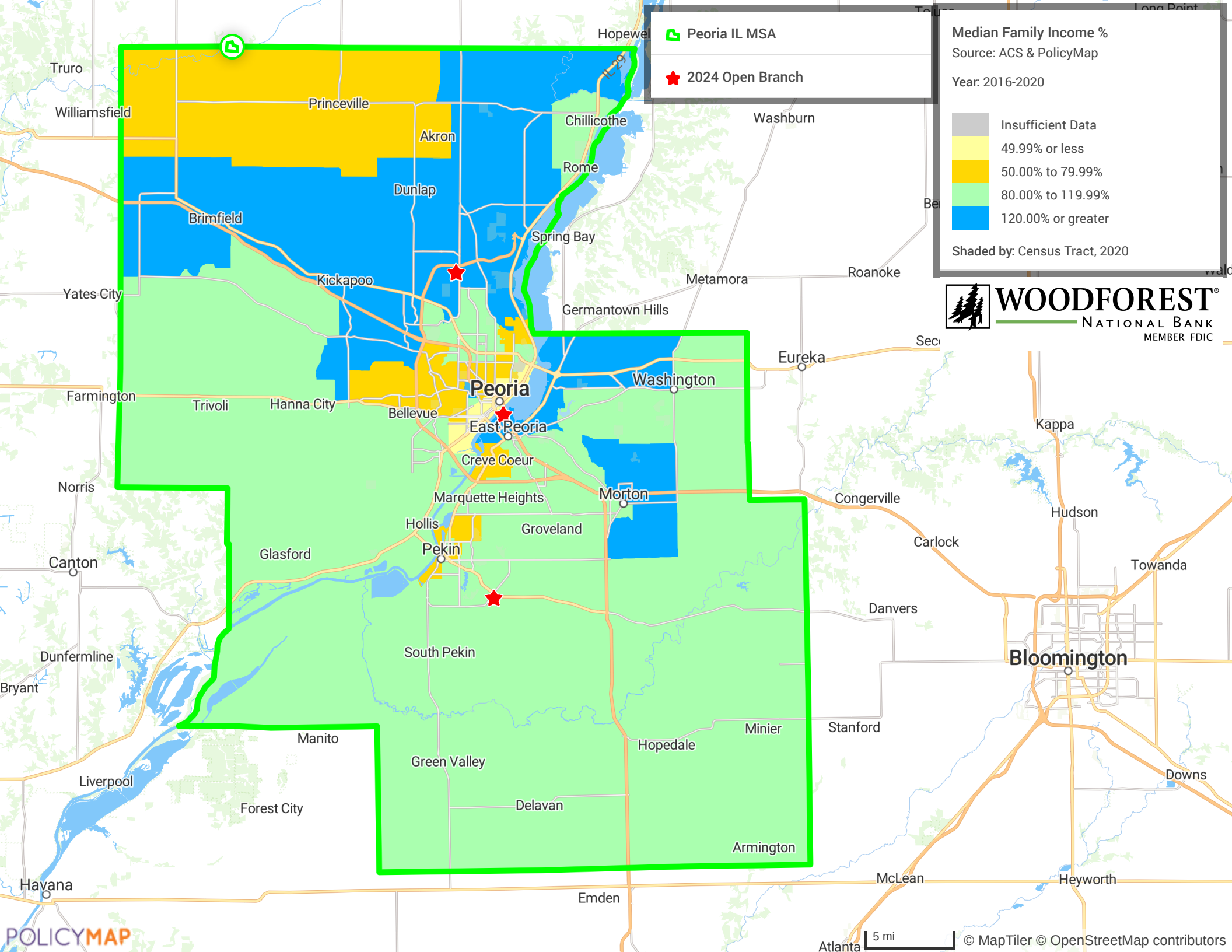



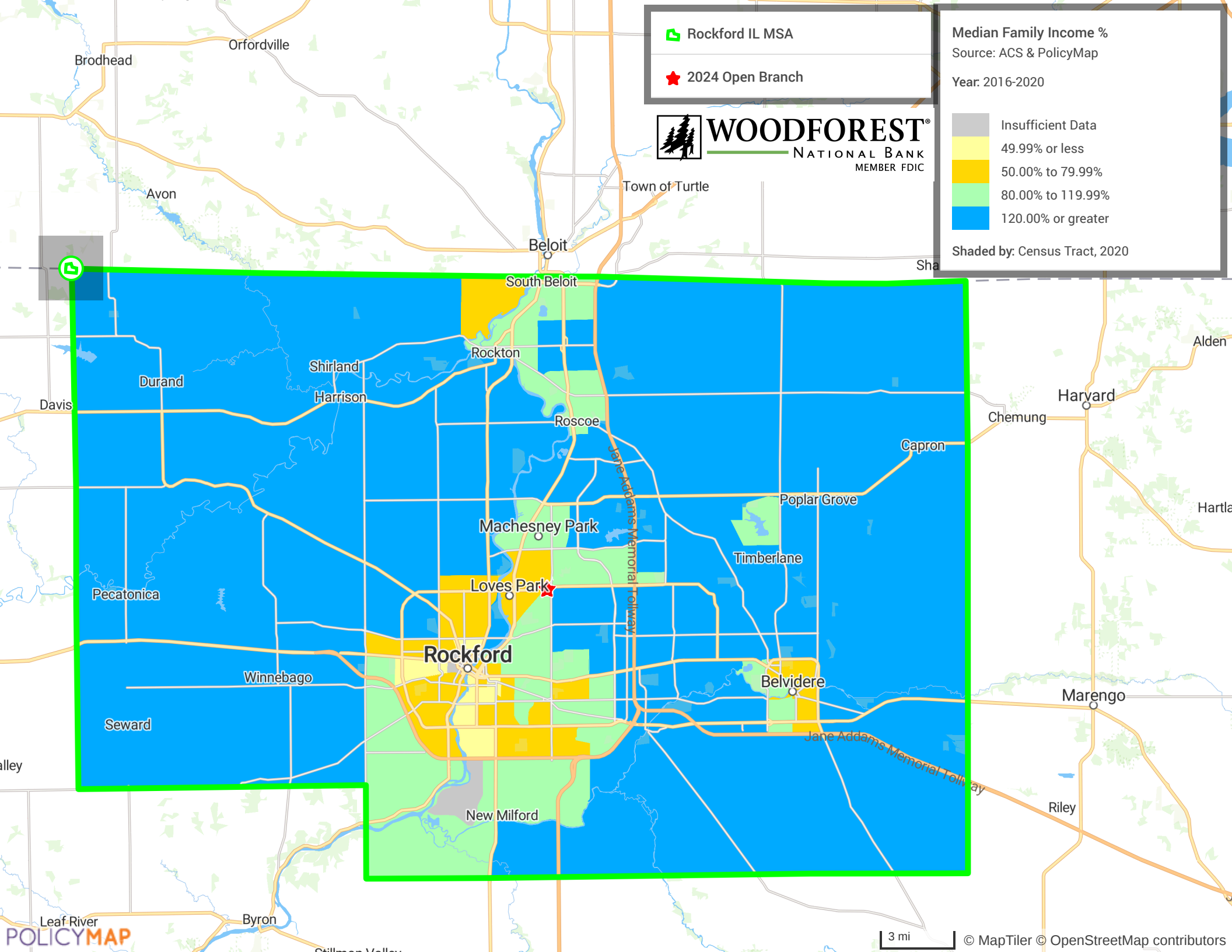

Rockford IL MSA



2024 Open Branch



**WOODFOREST**  
NATIONAL BANK  
MEMBER FDIC

Median Family Income %

Source: ACS & PolicyMap

Year: 2016-2020

- Insufficient Data
- 49.99% or less
- 50.00% to 79.99%
- 80.00% to 119.99%
- 120.00% or greater

Shaded by: Census Tract, 2020

3 mi

© MapTiler © OpenStreetMap contributors

Median Family Income %

Source: ACS & PolicyMap

Year: 2016-2020

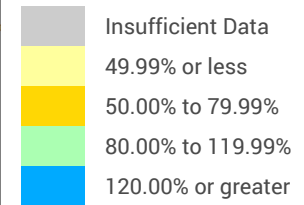

Shaded by: Census Tract, 2020

Southern Non-MSA IL

2024 Open Branch

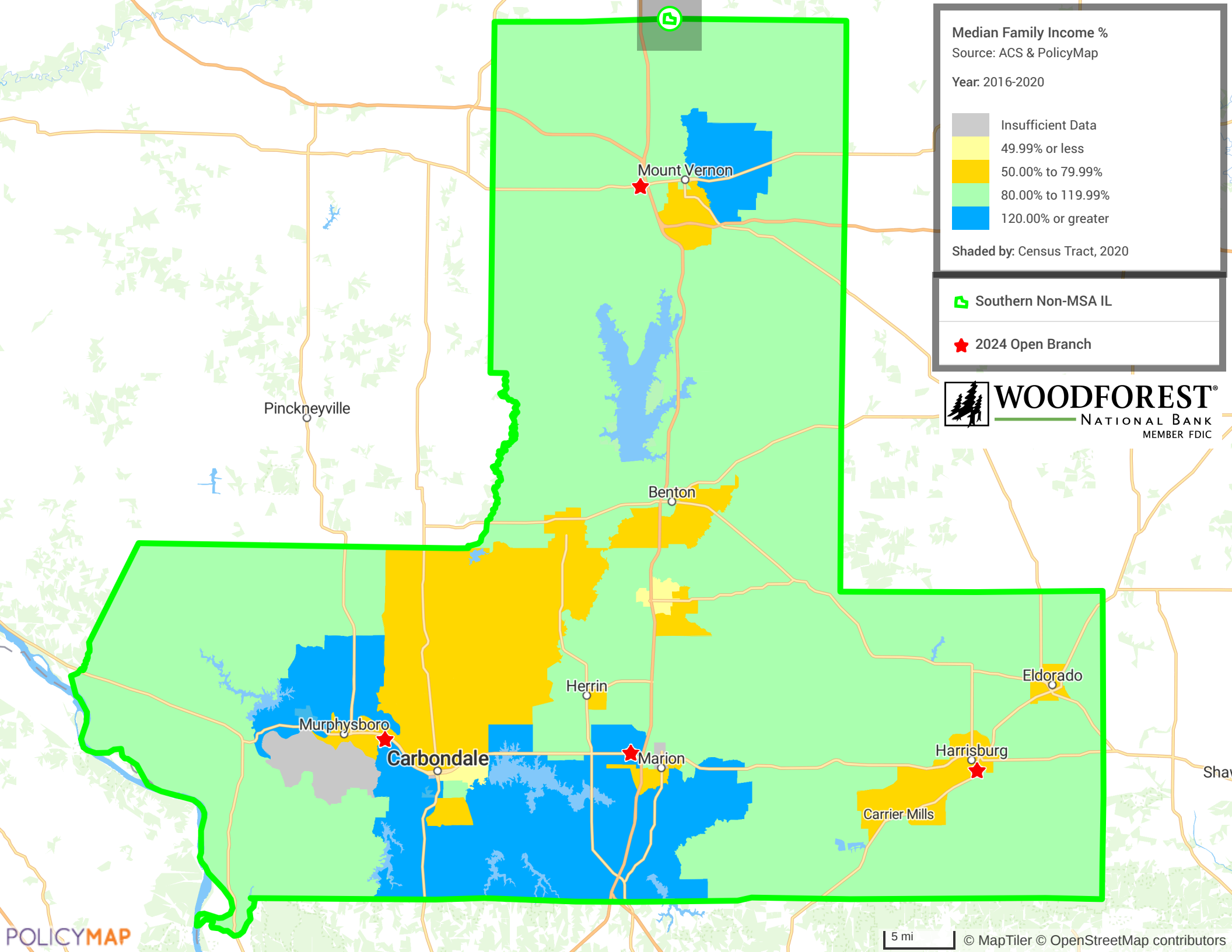

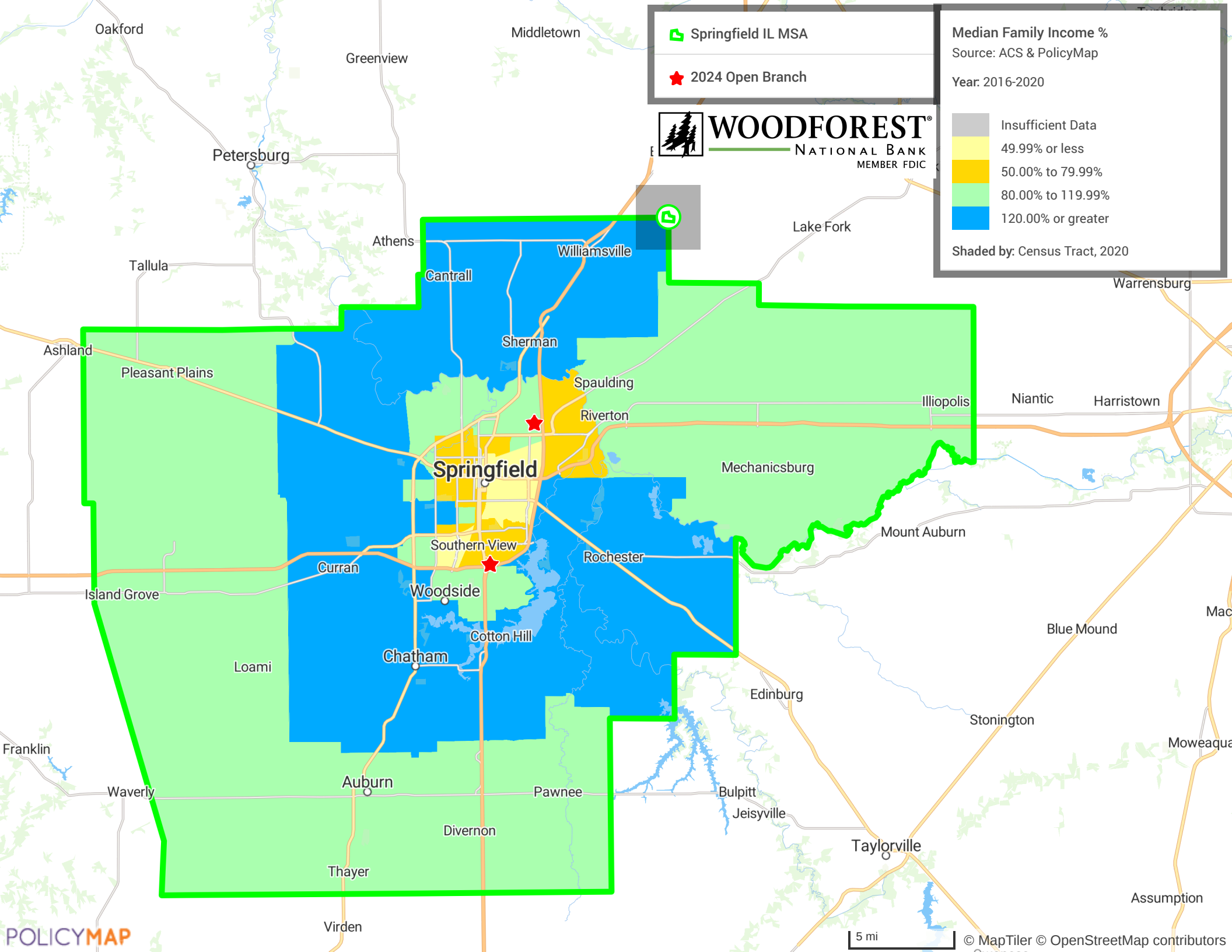

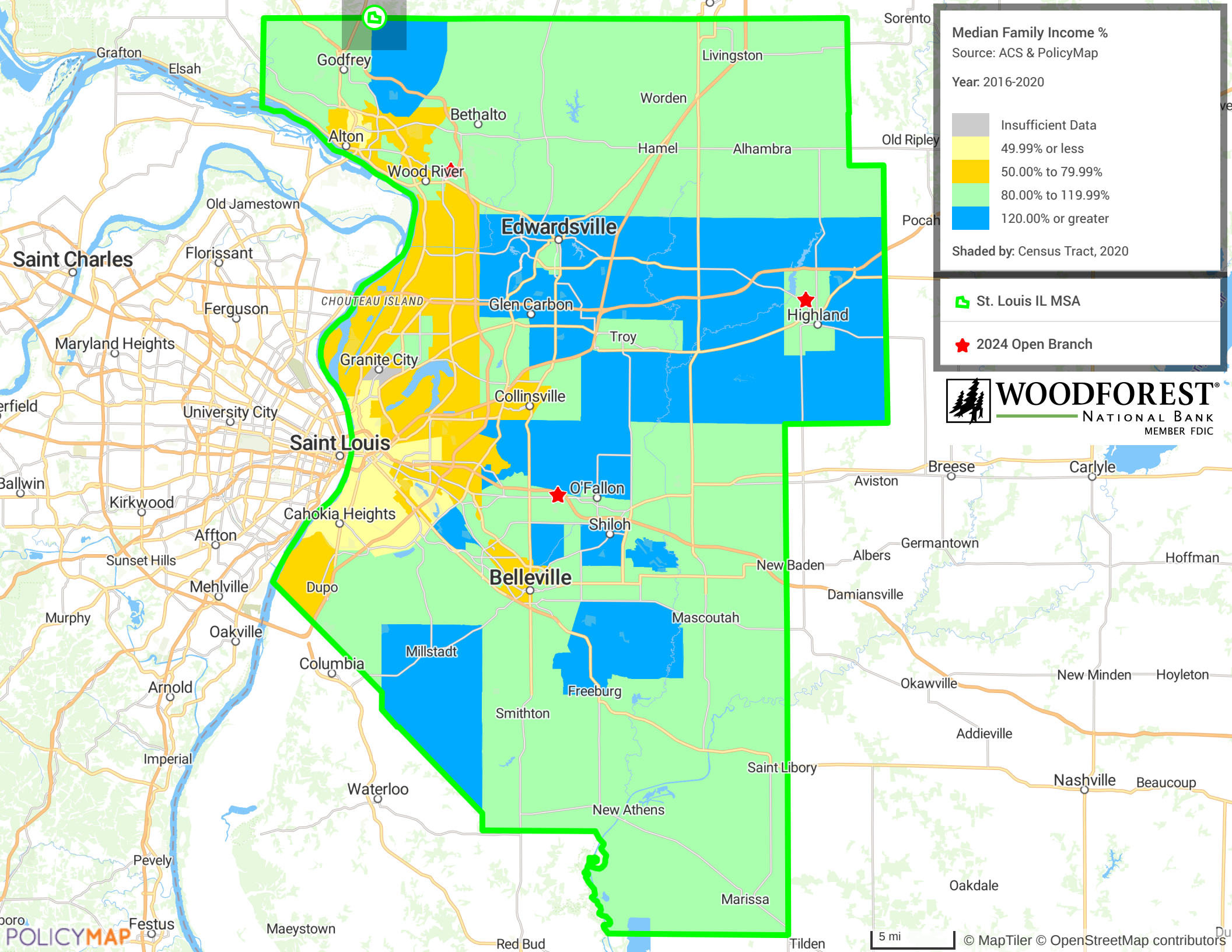

Median Family Income %

Source: ACS & PolicyMap

Year: 2016-2020

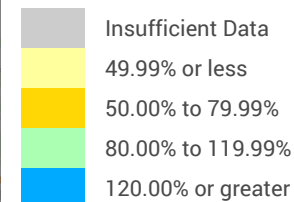

Shaded by: Census Tract, 2020

St. Louis IL MSA

2024 Open Branch



**WOODFOREST<sup>®</sup>**  
NATIONAL BANK  
MEMBER FDIC



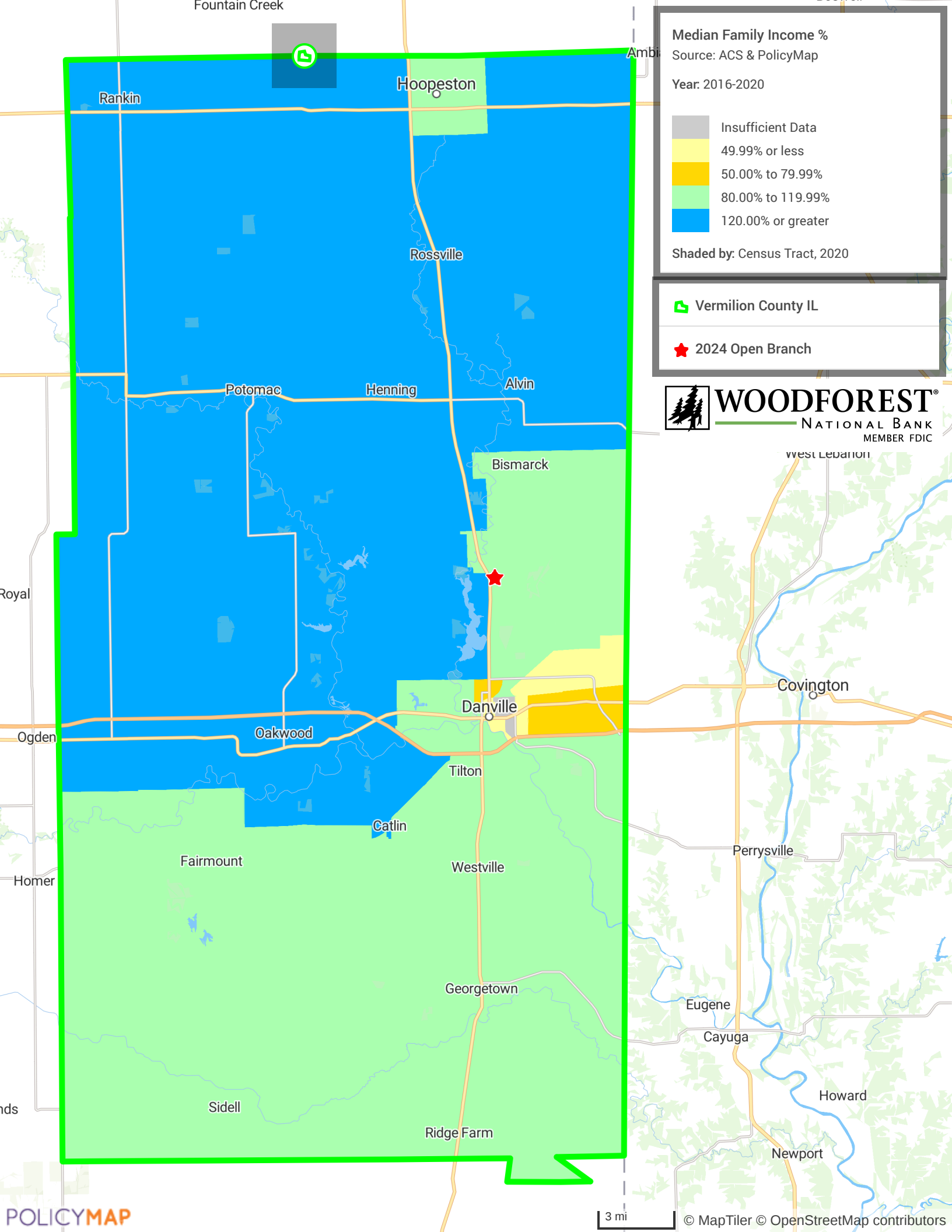



**Median Family Income %**  
Source: ACS & PolicyMap

Year: 2016-2020

|                    |
|--------------------|
| Insufficient Data  |
| 49.99% or less     |
| 50.00% to 79.99%   |
| 80.00% to 119.99%  |
| 120.00% or greater |

Shaded by: Census Tract, 2020

 Western Non-MSA IL

 2024 Open Branch

**WOODFOREST**  
NATIONAL BANK  
MEMBER FDIC

