

Median Family Income %

Source: ACS & PolicyMap

Year: 2016-2020

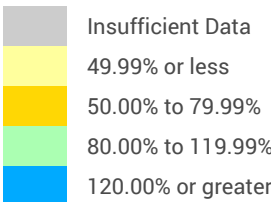

Shaded by: Census Tract, 2020



Central Non-MSA IN

★ 2024 Open Branch

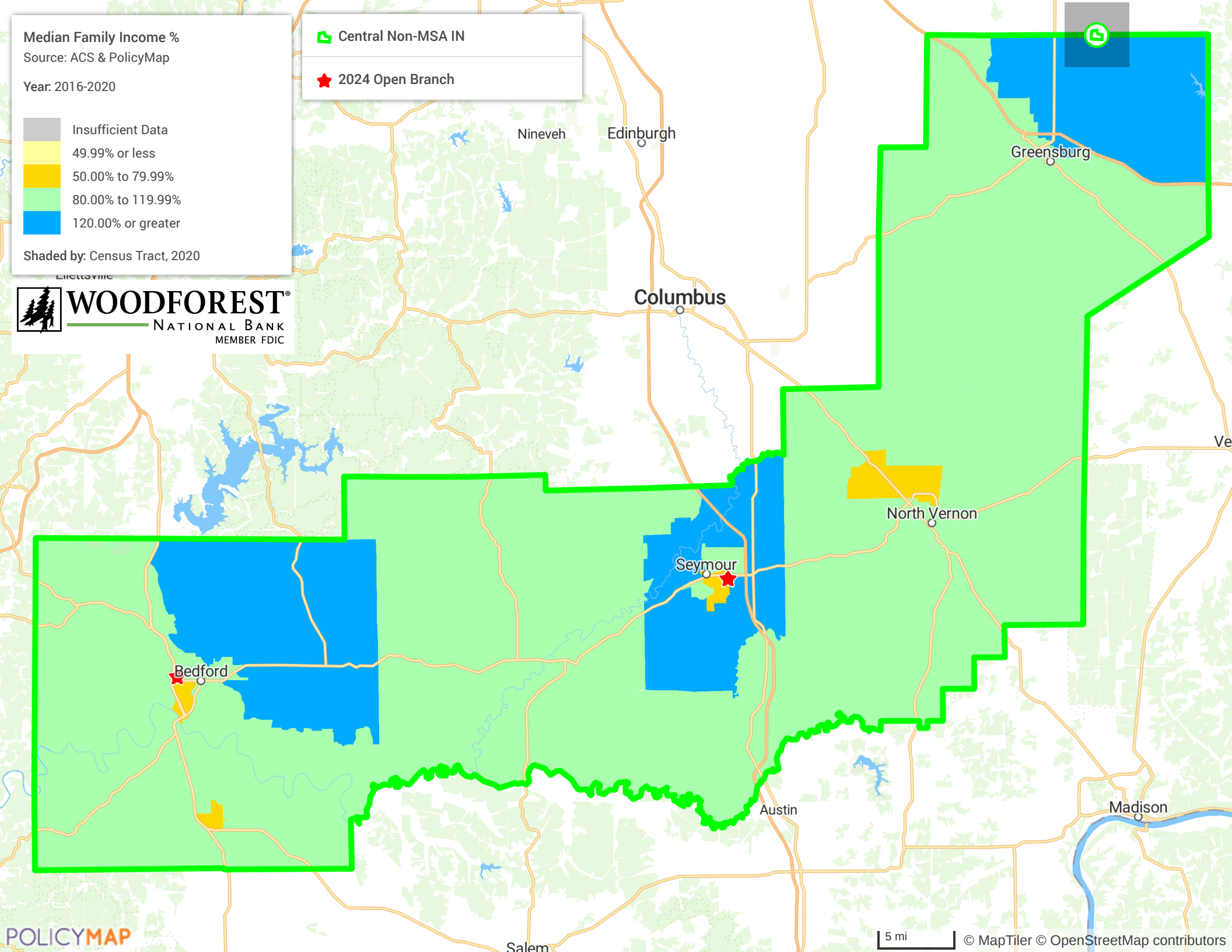

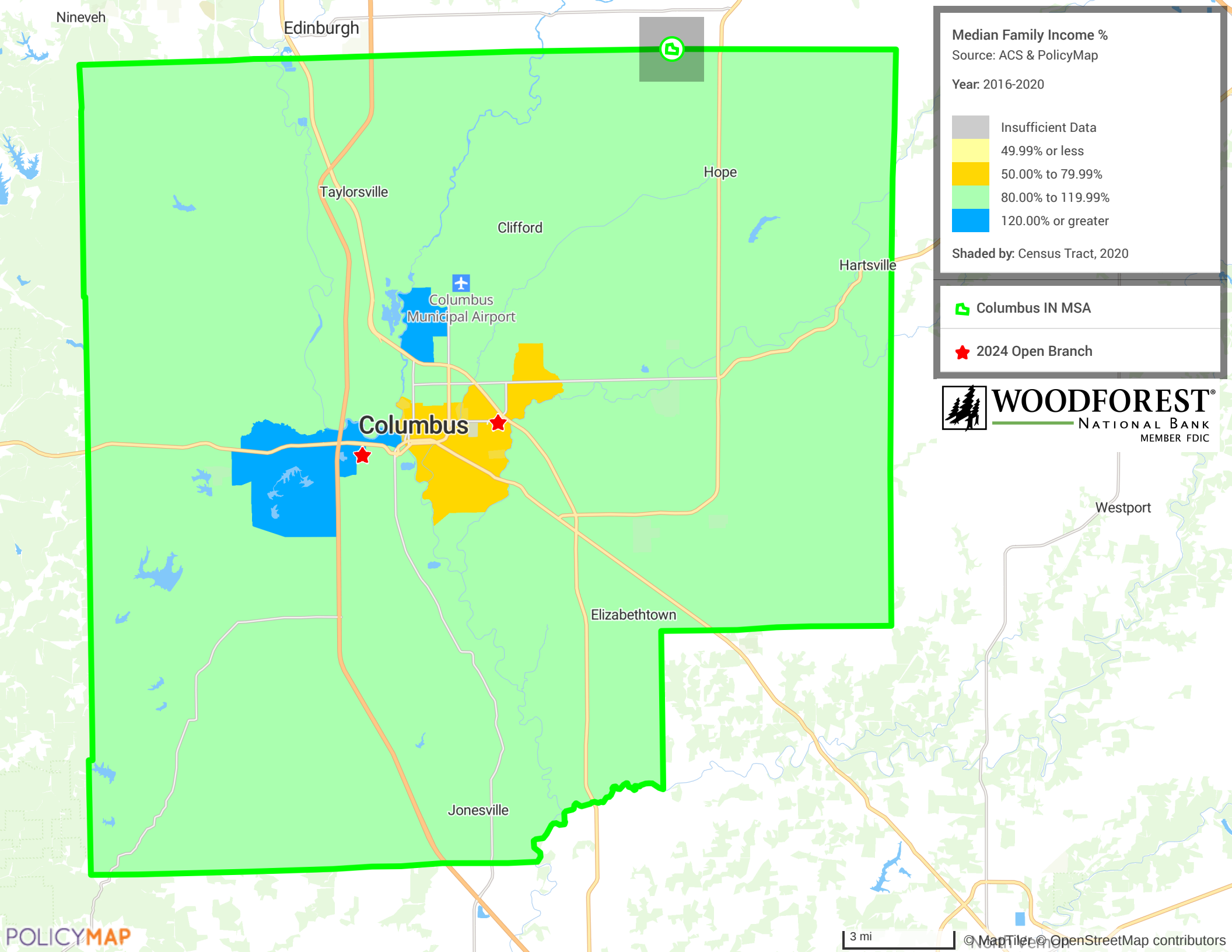

Median Family Income %

Source: ACS & PolicyMap

Year: 2016-2020

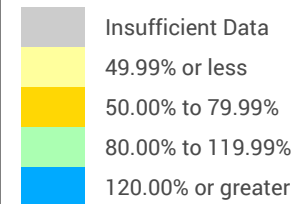

Shaded by: Census Tract, 2020

Columbus IN MSA

2024 Open Branch



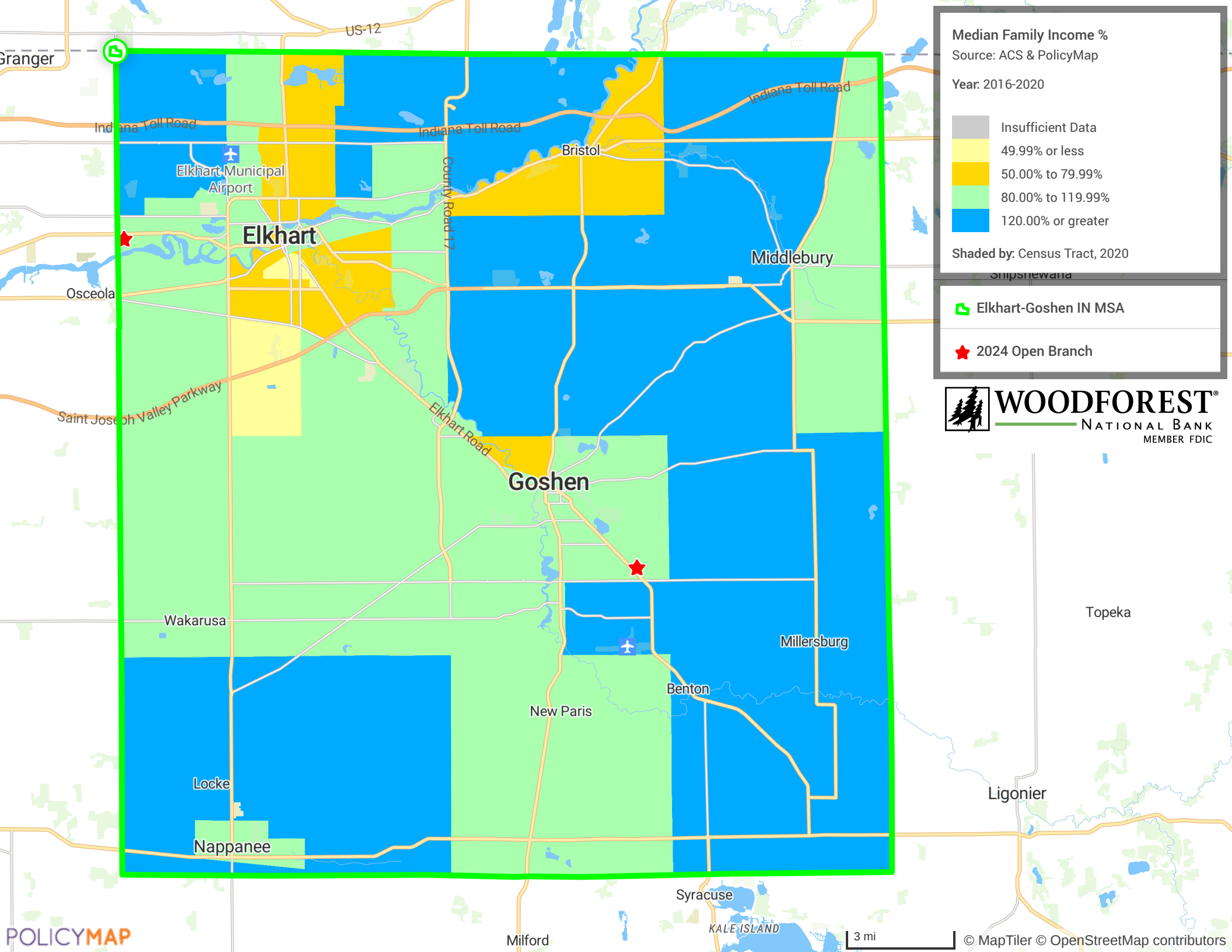

Median Family Income %
Source: ACS & PolicyMap

Year: 2016-2020

Insufficient Data	49.99% or less
50.00% to 79.99%	80.00% to 119.99%
120.00% or greater	

Shaded by: Census Tract, 2020

Elkhart-Goshen IN MSA

2024 Open Branch

WOODFOREST[®]
NATIONAL BANK
MEMBER FDIC

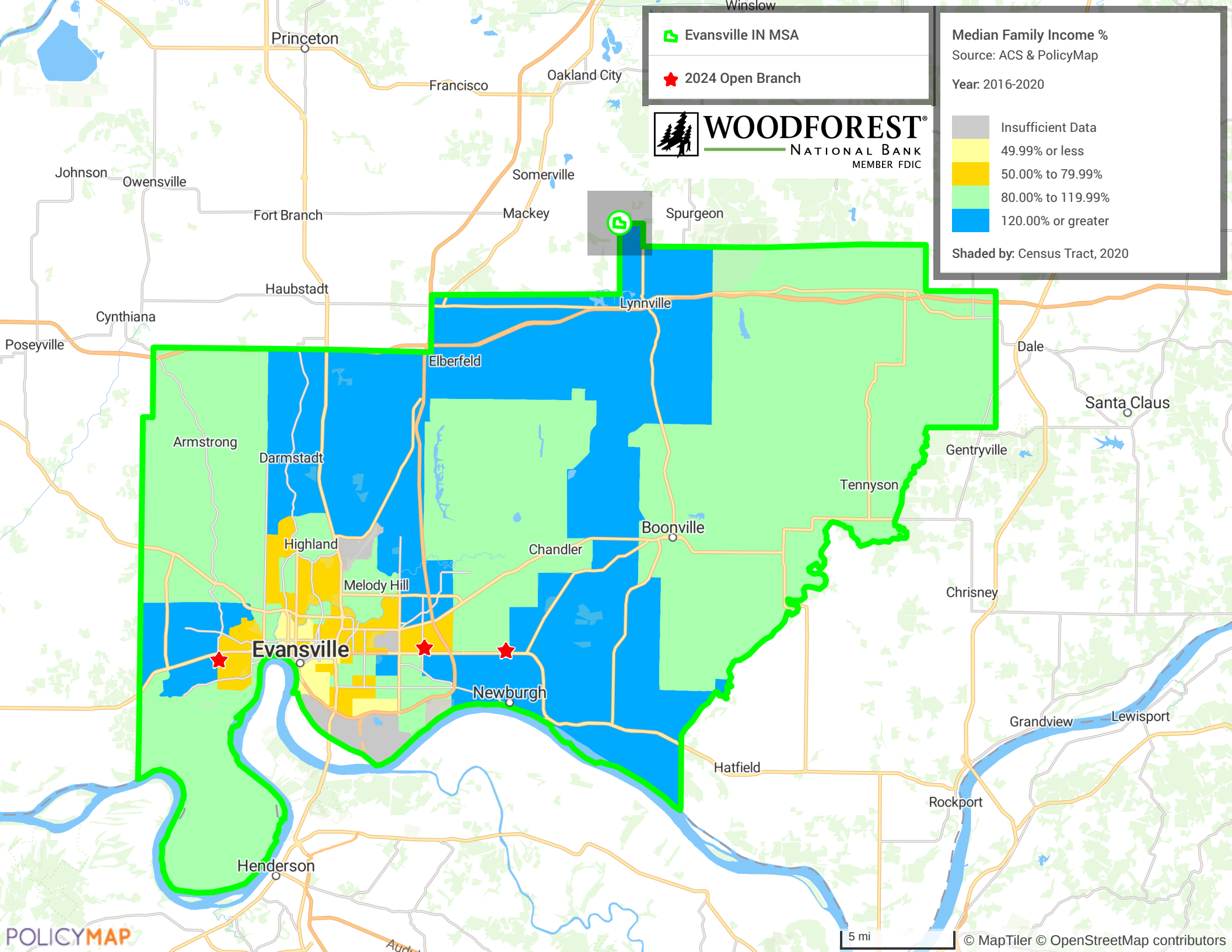

 Evansville IN MSA

 2024 Open Branch



Median Family Income %
Source: ACS & PolicyMap

Year: 2016-2020

Insufficient Data

49.99% or less

50.00% to 79.99%

80.00% to 119.99%

120.00% or greater



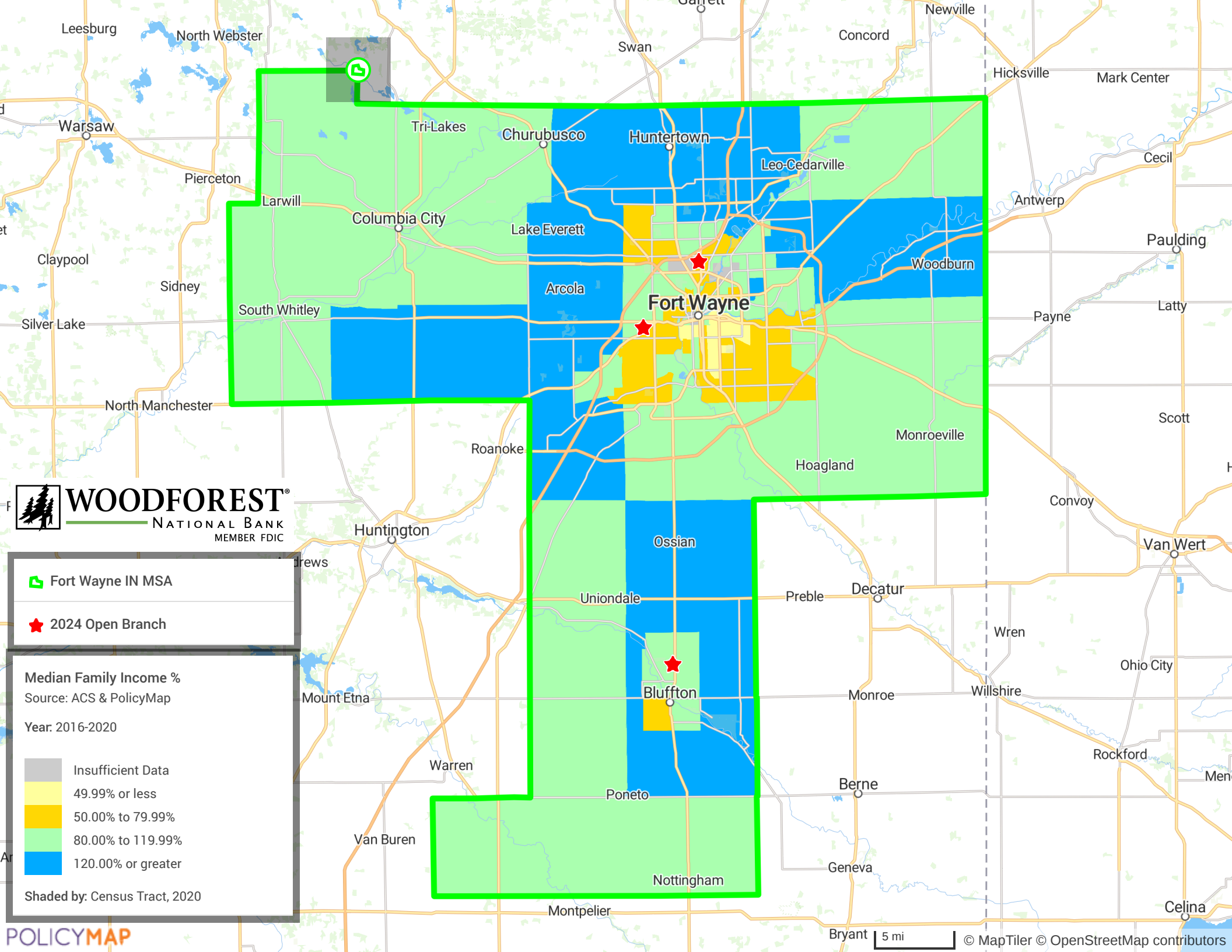

Shaded by: Census Tract, 2020



 Fort Wayne IN MSA

 2024 Open Branch

Median Family Income %
Source: ACS & PolicyMap
Year: 2016-2020

	Insufficient Data
	49.99% or less
	50.00% to 79.99%
	80.00% to 119.99%
	120.00% or greater

Shaded by: Census Tract, 2020

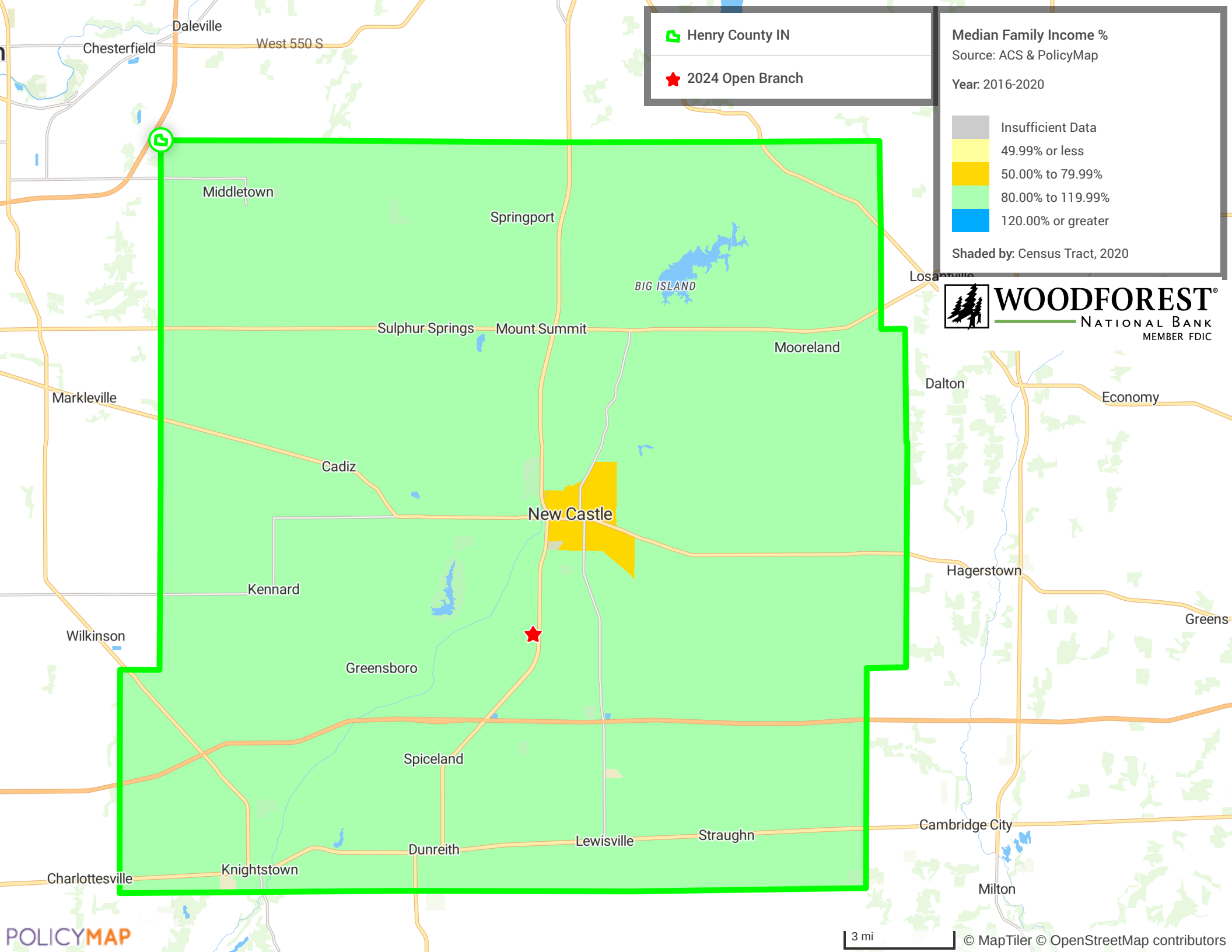

Median Family Income %
Source: ACS & PolicyMap

Year: 2016-2020

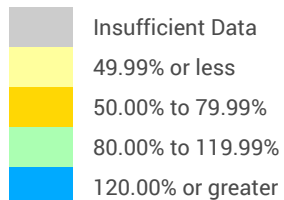

Shaded by: Census Tract, 2020



WOODFOREST[®]
NATIONAL BANK
MEMBER FDIC

Indianapolis-Carmel-Greenwood IN MSA

2024 Open Branch

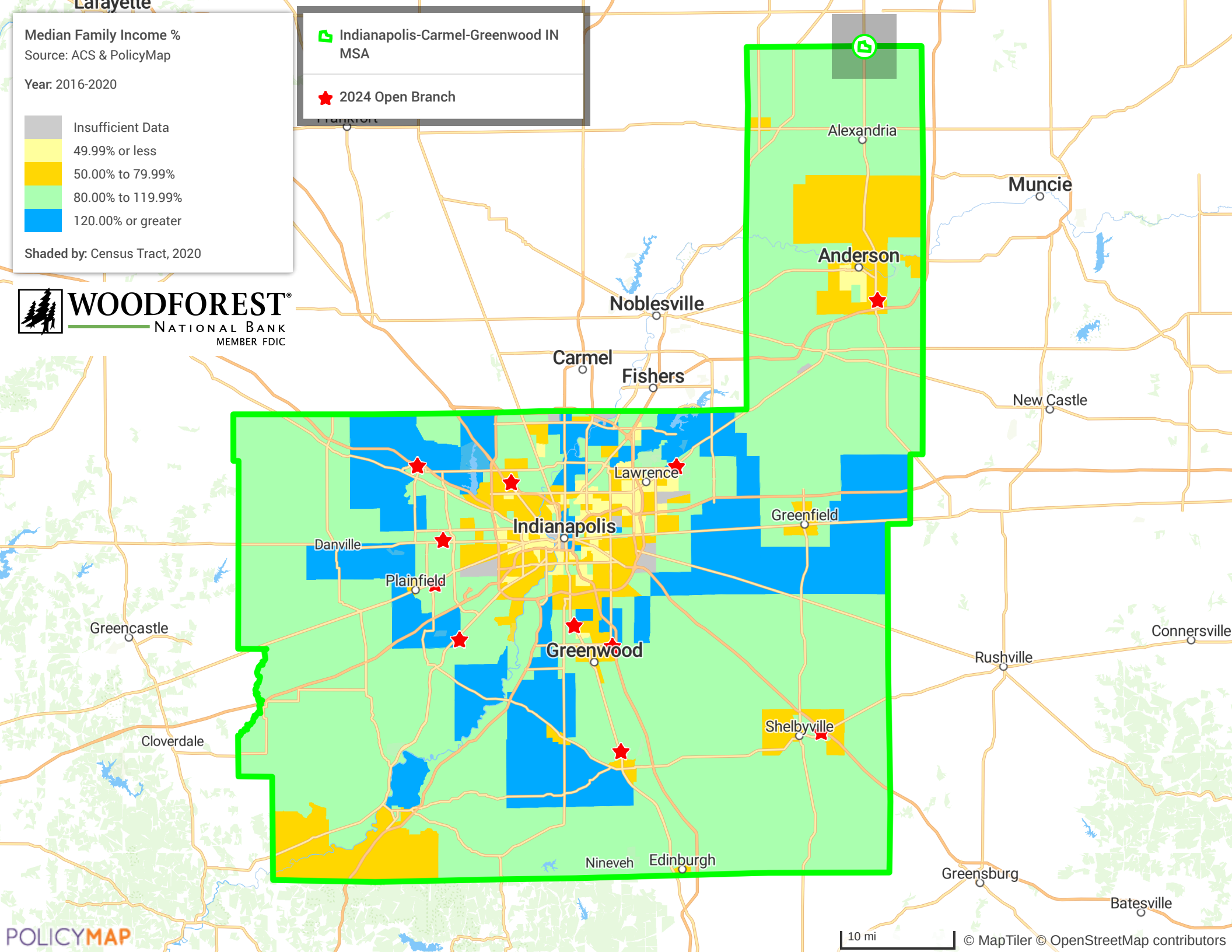

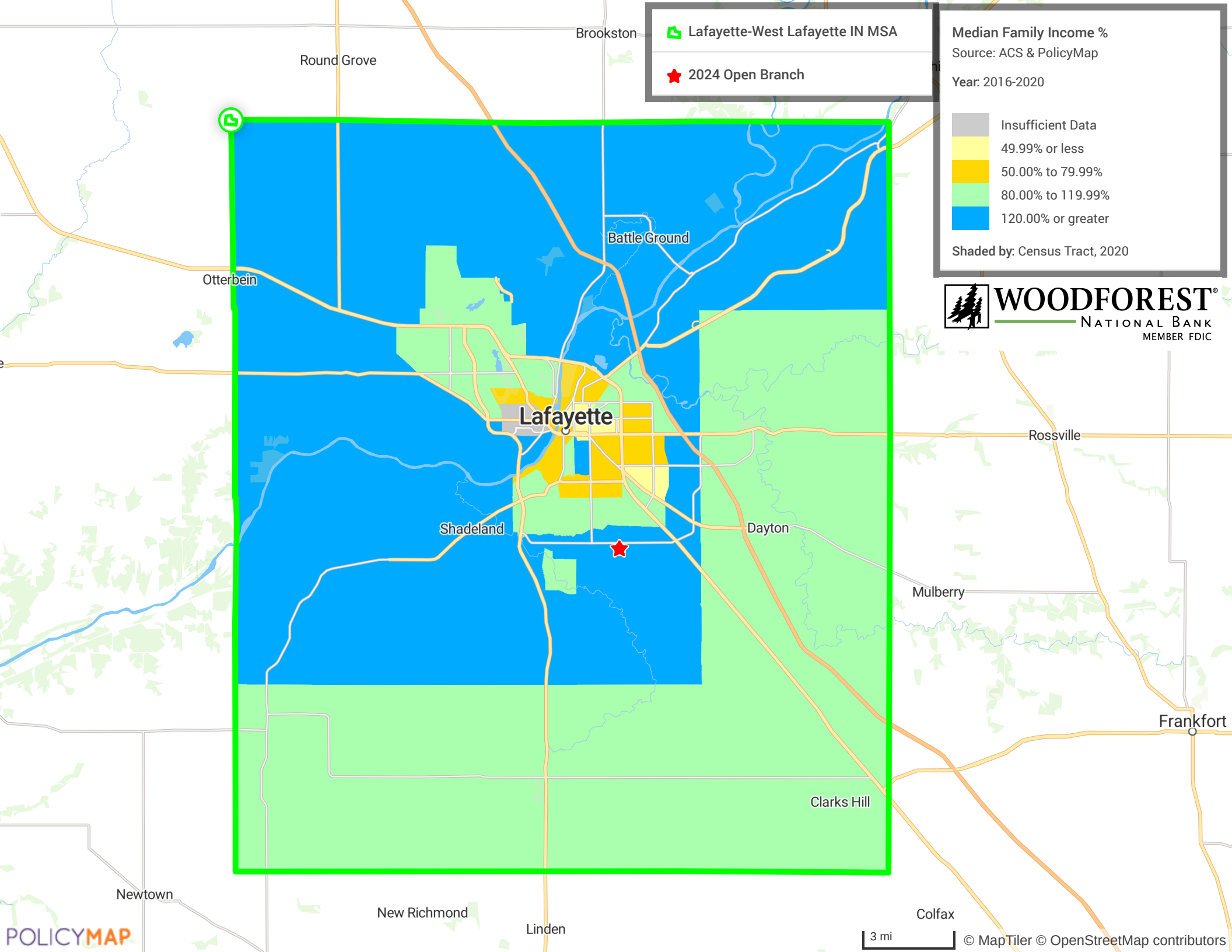

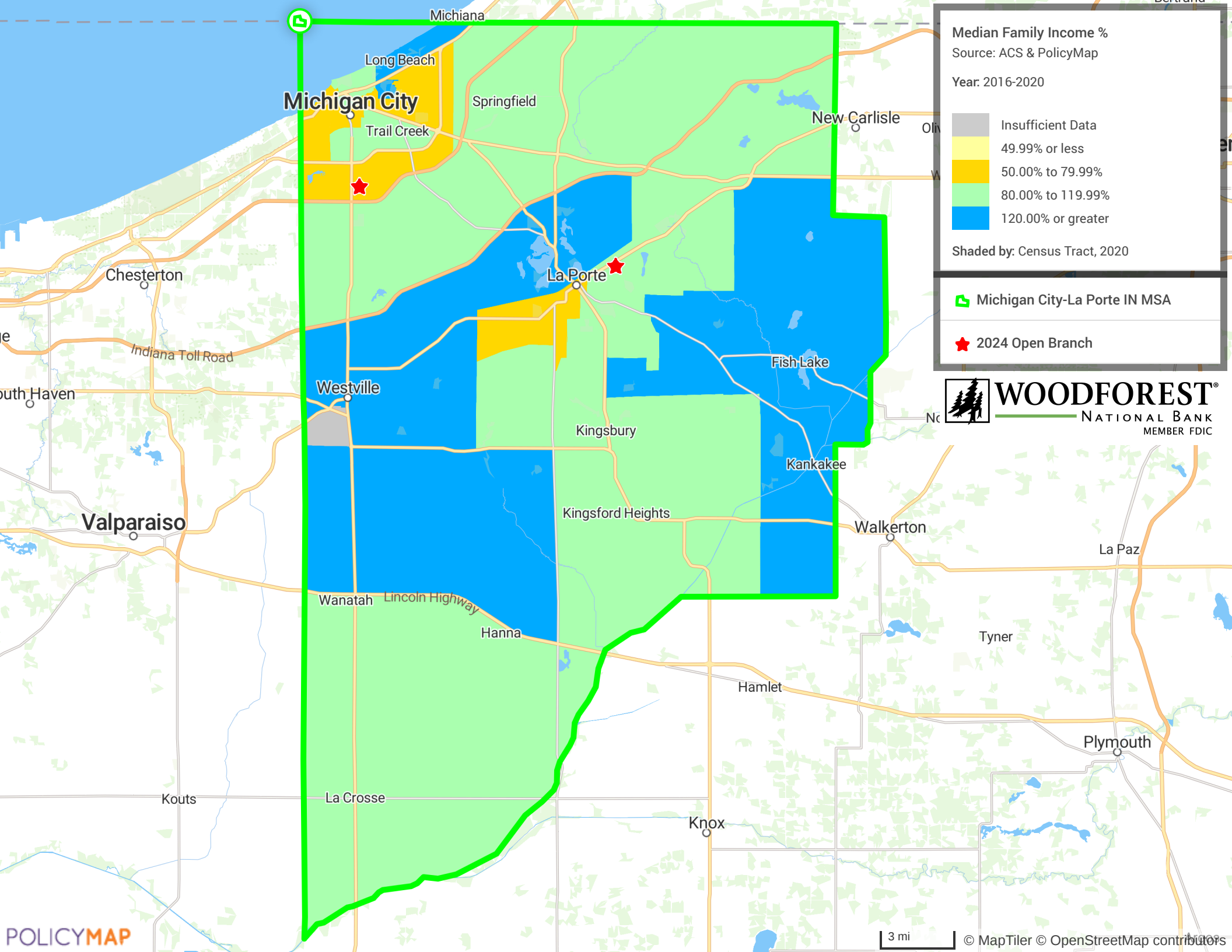

Median Family Income %
Source: ACS & PolicyMap
Year: 2016-2020

Insufficient Data	80.00% to 119.99%
49.99% or less	120.00% or greater
50.00% to 79.99%	

Shaded by: Census Tract, 2020

Michigan City-La Porte IN MSA

2024 Open Branch

WOODFOREST[®]
NATIONAL BANK
MEMBER FDIC

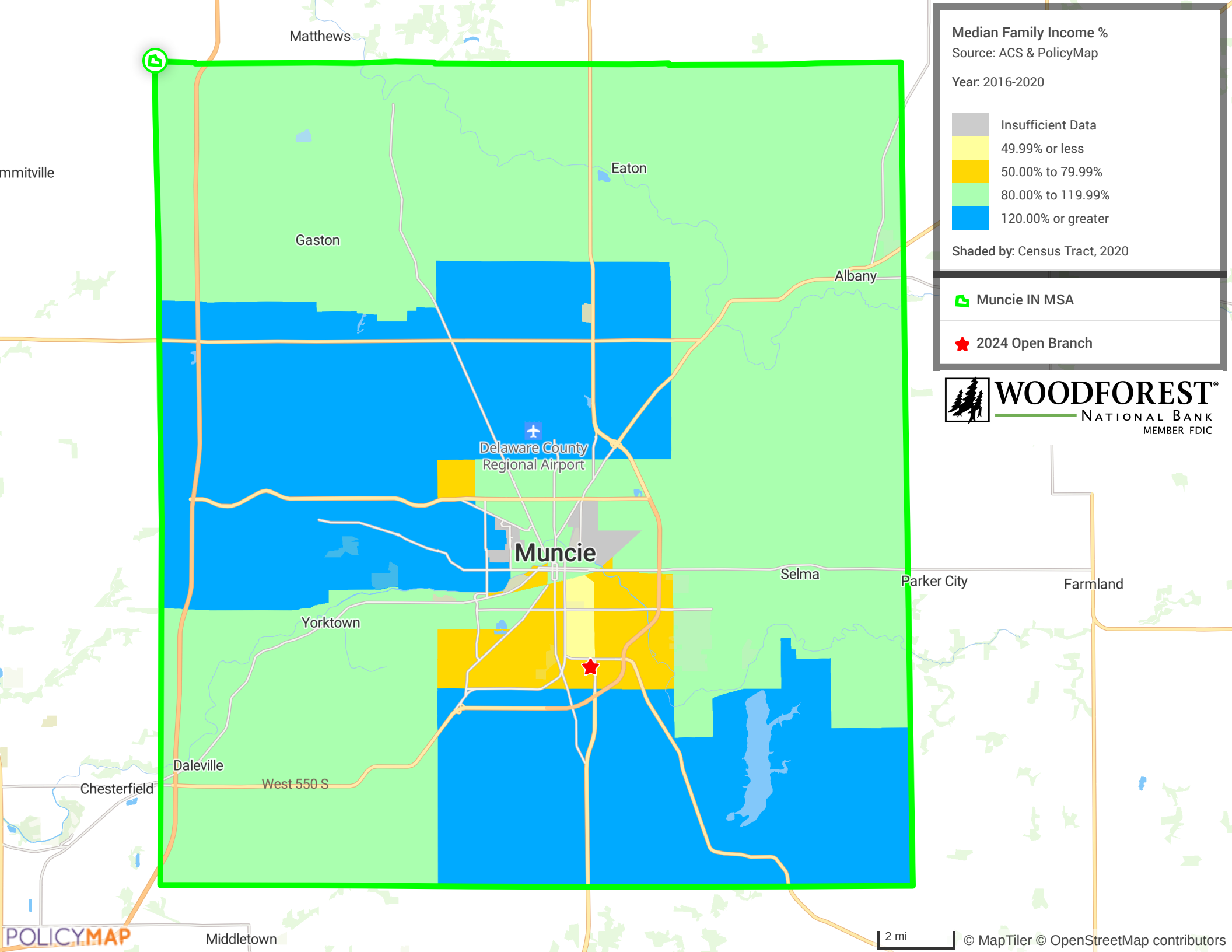

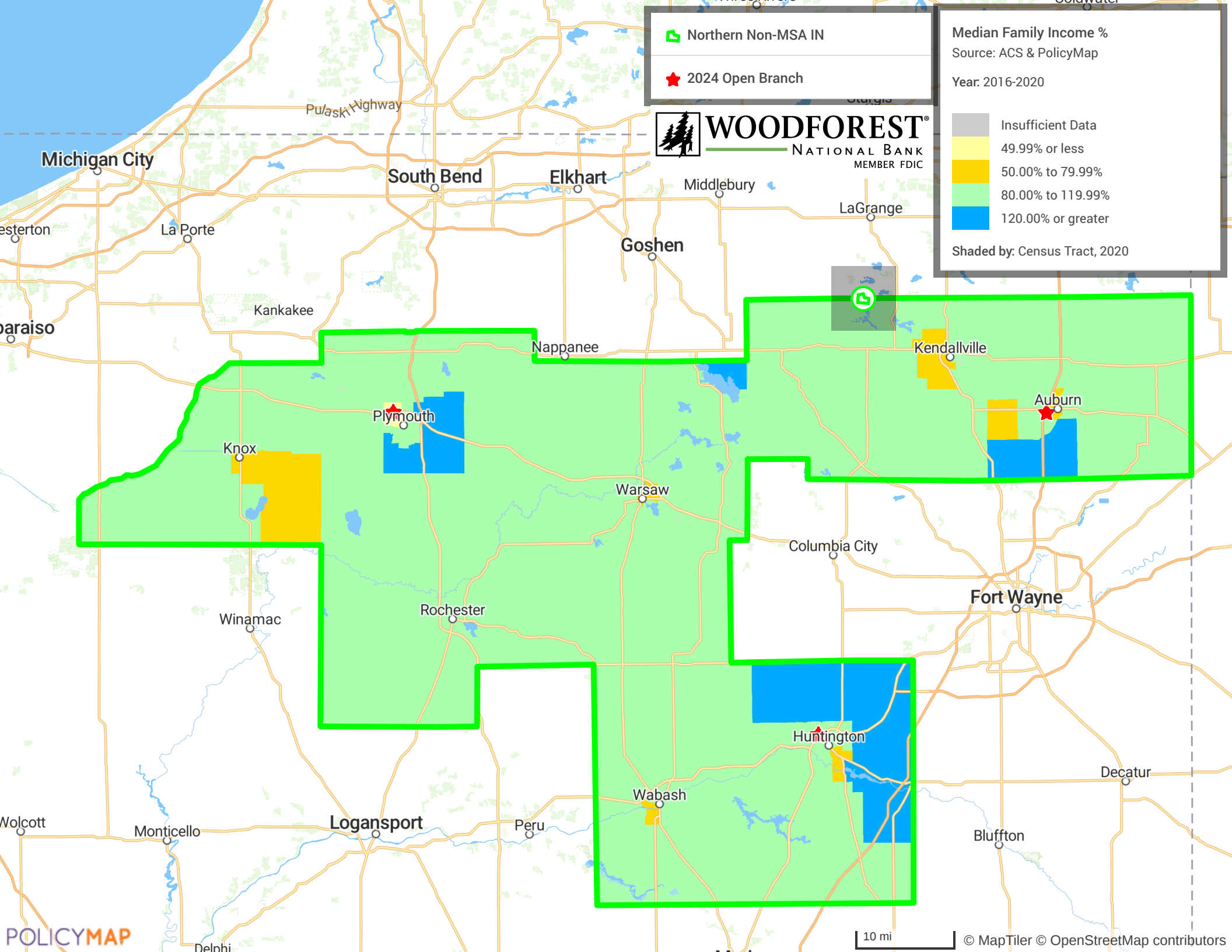

- Northern Non-MSA IN
- 2024 Open Branch

Median Family Income %
Source: ACS & PolicyMap
Year: 2016-2020

- Insufficient Data
- 49.99% or less
- 50.00% to 79.99%
- 80.00% to 119.99%
- 120.00% or greater

Shaded by: Census Tract, 2020

