





 Albany-Schenectady-Troy NY MSA

 2024 Open Branch

Median Family Income %

Source: ACS & PolicyMap

Year: 2016-2020

-  Insufficient Data
-  49.99% or less
-  50.00% to 79.99%
-  80.00% to 119.99%
-  120.00% or greater

Shaded by: Census Tract, 2020



**WOODFOREST**  
NATIONAL BANK  
MEMBER FDIC

# Median Family Income %

Source: ACS & PolicyMap

Year: 2016-2020

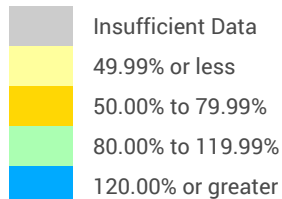

Shaded by: Census Tract, 2020



**WOODFOREST**  
NATIONAL BANK  
MEMBER FDIC



Buffalo-Cheektowaga NY MSA



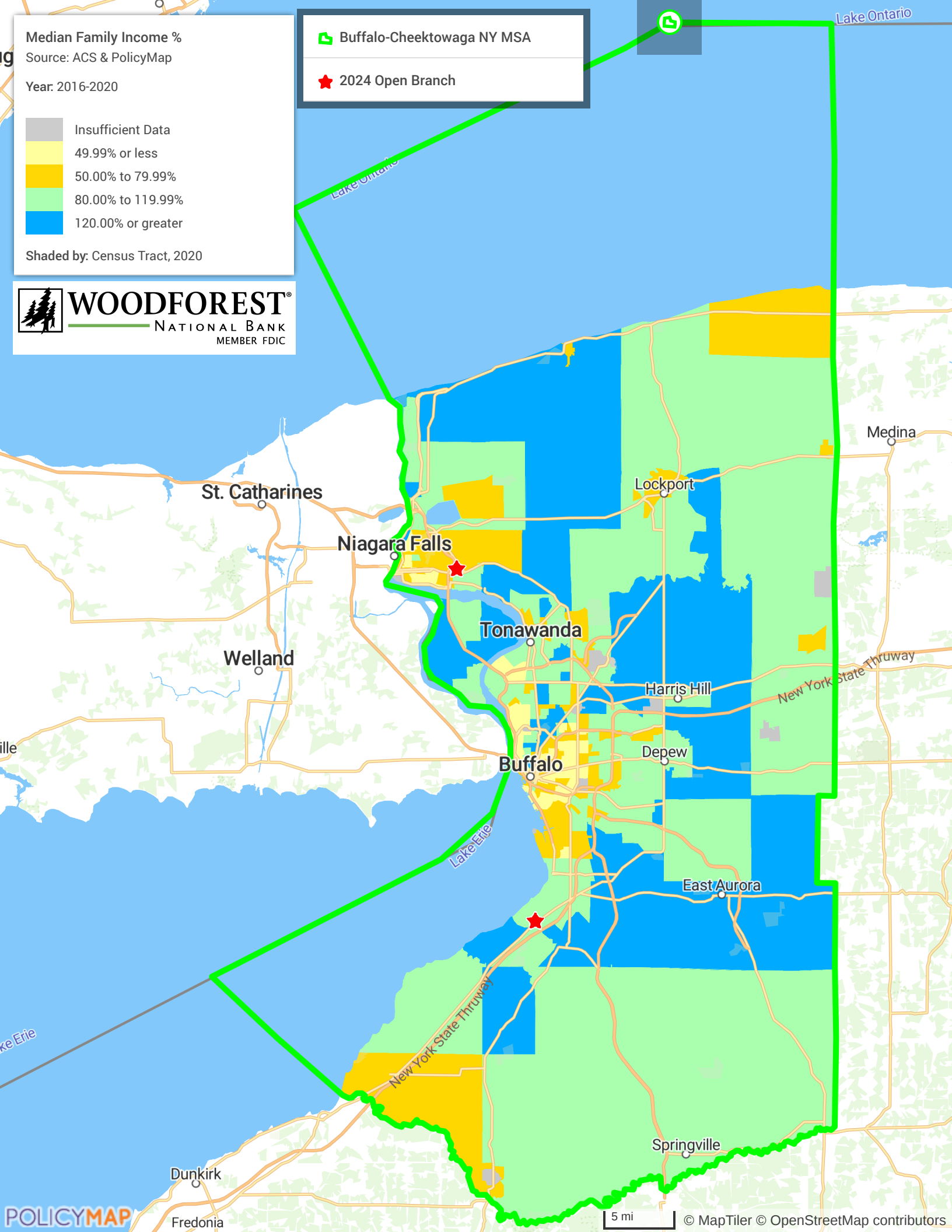

2024 Open Branch

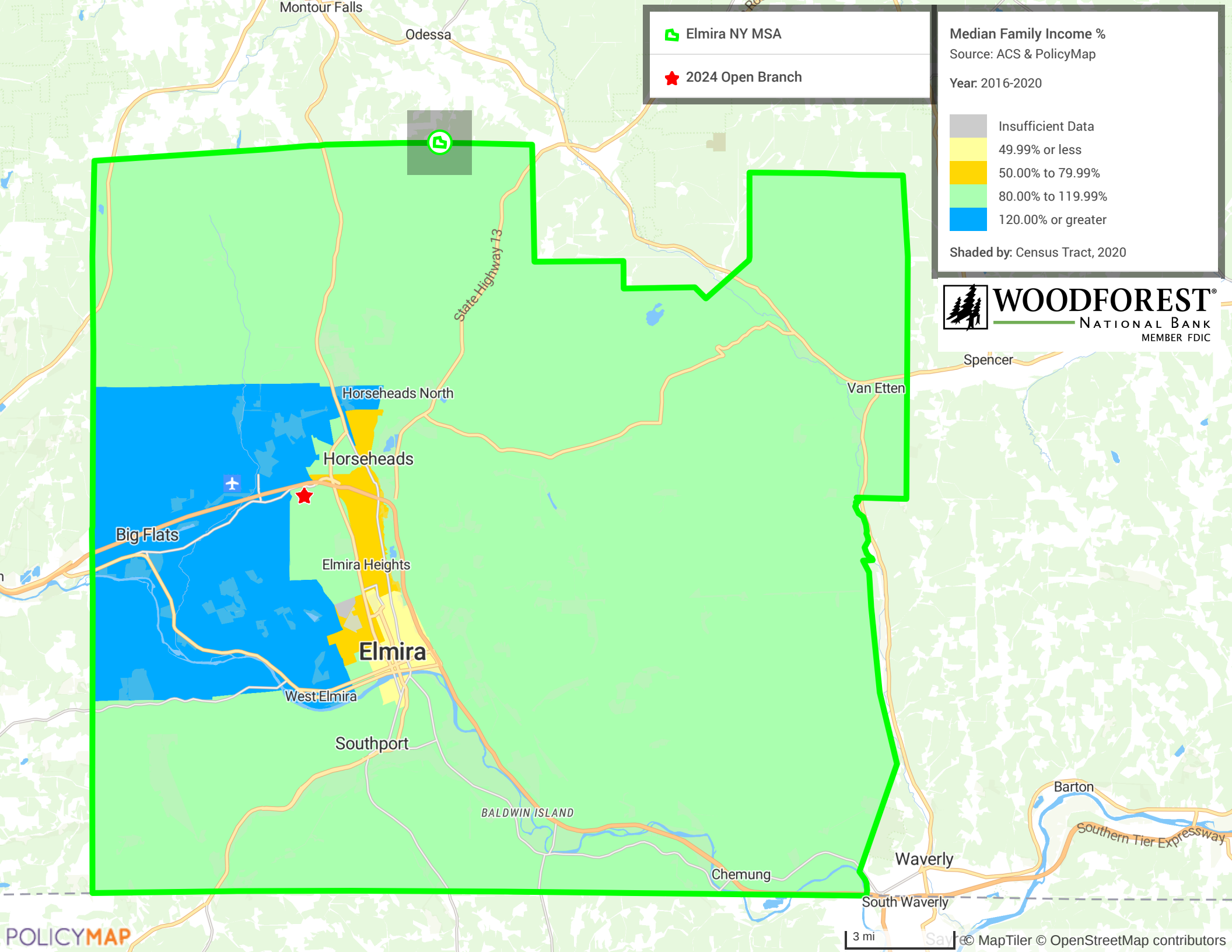



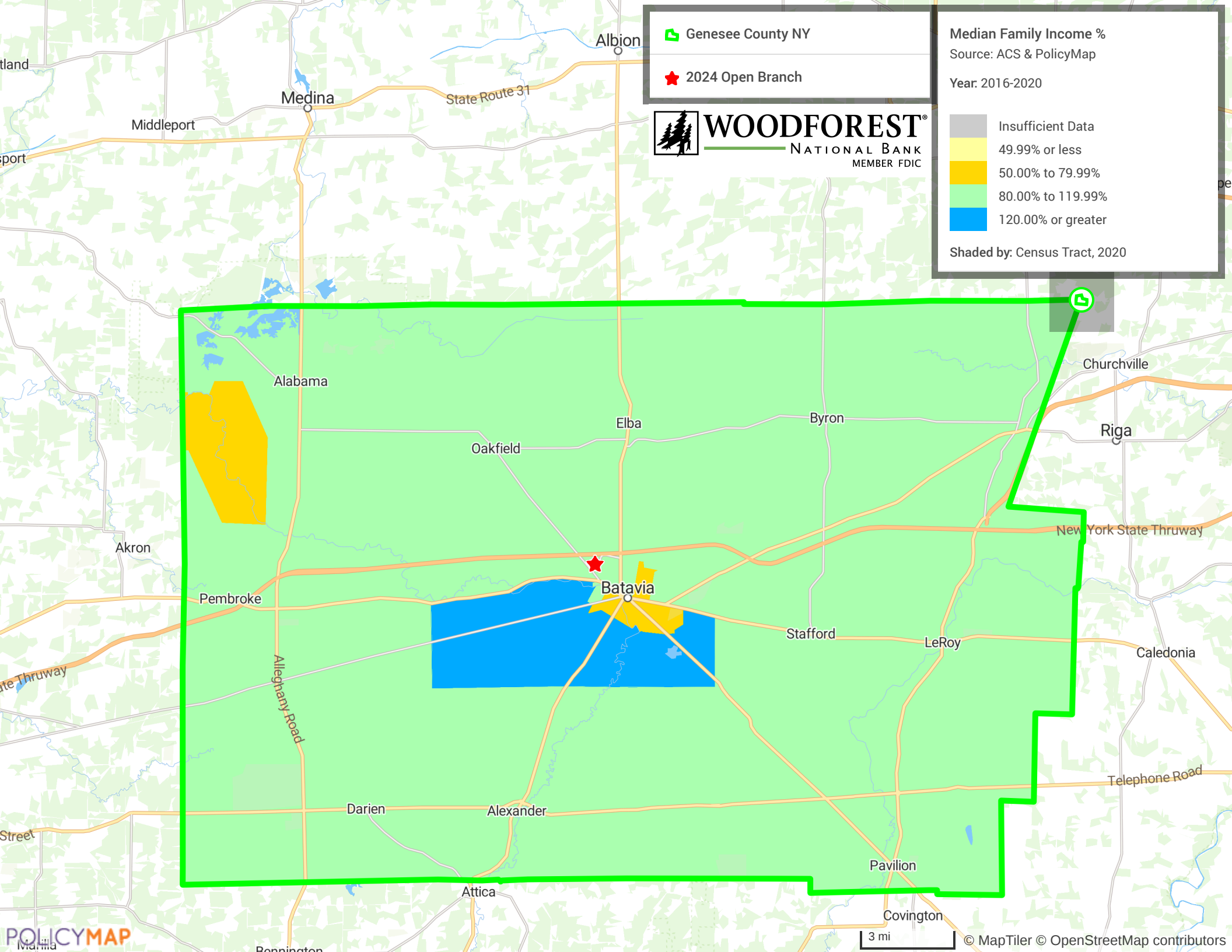









 Genesee County NY

 2024 Open Branch



Median Family Income %  
Source: ACS & PolicyMap  
Year: 2016-2020

	Insufficient Data
	49.99% or less
	50.00% to 79.99%
	80.00% to 119.99%
	120.00% or greater

Shaded by: Census Tract, 2020



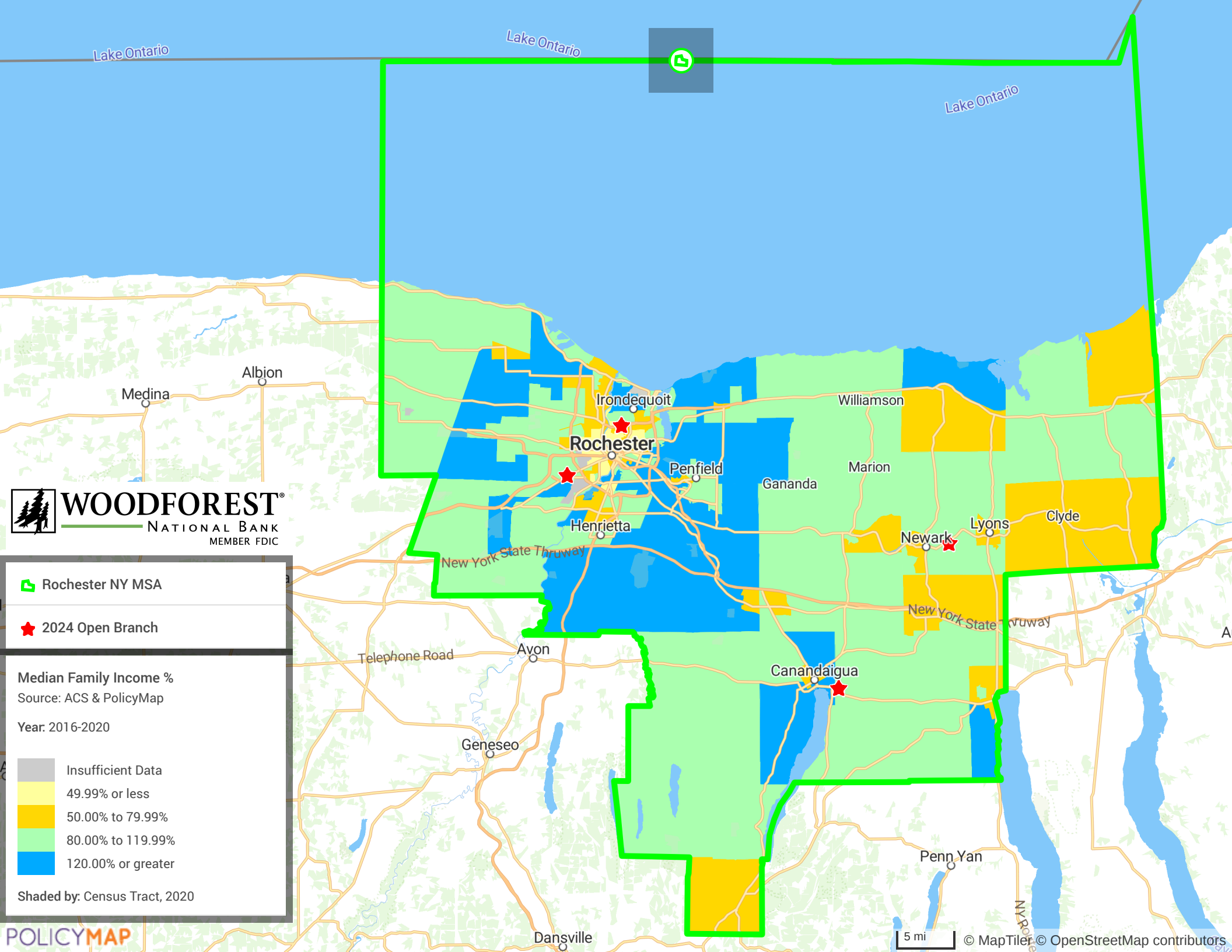

Lake Ontario

Lake Ontario

Lake Ontario

Albion

Medina

Irondequoit

Williamson

Rochester

Penfield

Gananda

Marion

Henrietta

Newark

Lyons

Clyde

New York State Thruway

New York State Thruway

Telephone Road

Avon

Canandaigua

Geneseo

Penn Yan

Dansville

5 mi

© MapTiler © OpenStreetMap contributors



**WOODFOREST**  
NATIONAL BANK  
MEMBER FDIC





 Rochester NY MSA

 2024 Open Branch

Median Family Income %

Source: ACS & PolicyMap

Year: 2016-2020

-  Insufficient Data
-  49.99% or less
-  50.00% to 79.99%
-  80.00% to 119.99%
-  120.00% or greater

Shaded by: Census Tract, 2020

Median Family Income %

Source: ACS & PolicyMap

Year: 2016-2020

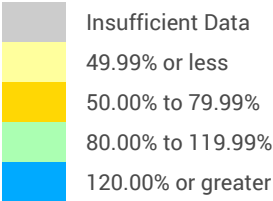

Shaded by: Census Tract, 2020



Utica-Rome NY MSA

★ 2024 Open Branch

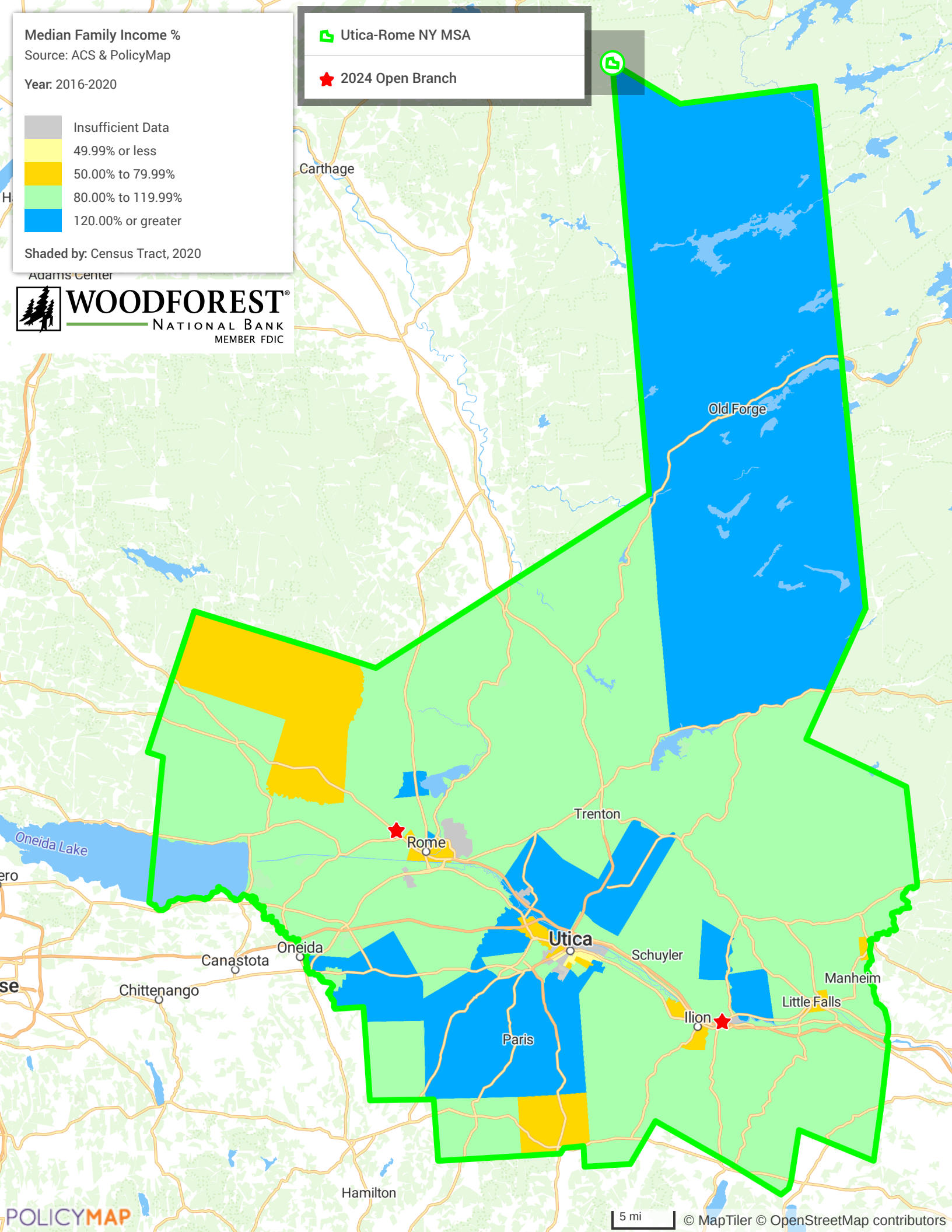

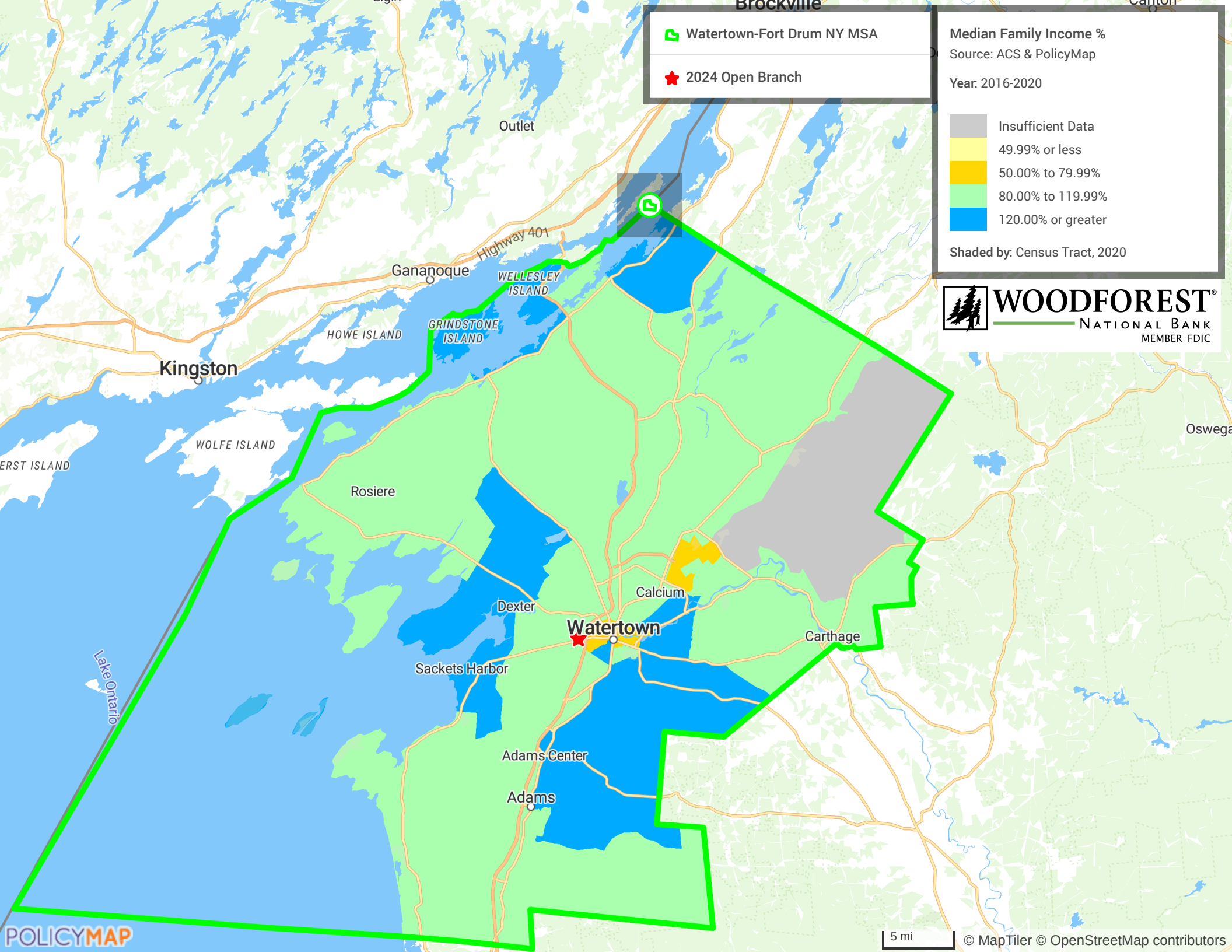



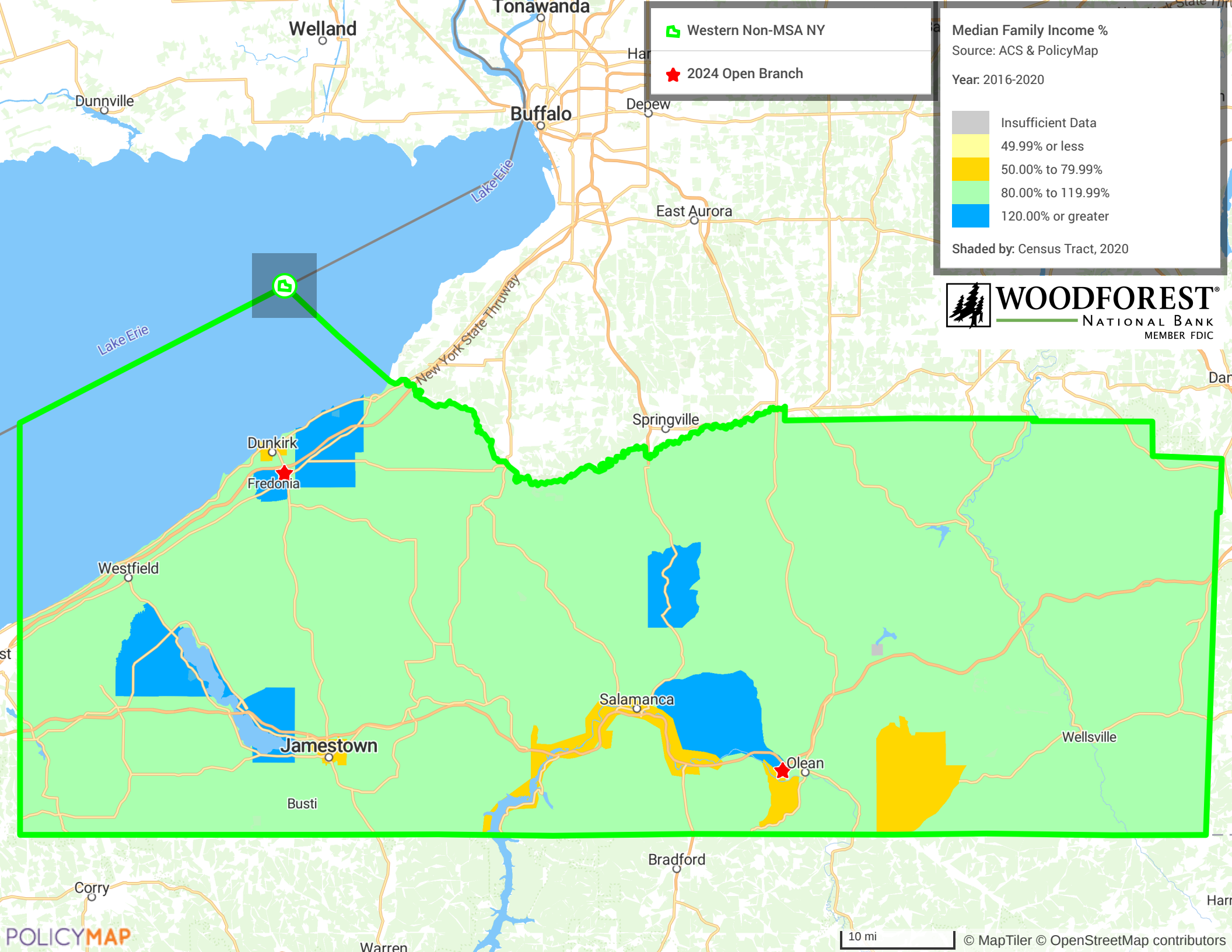

Western Non-MSA NY

2024 Open Branch

Median Family Income %

Source: ACS & PolicyMap

Year: 2016-2020

Insufficient Data  
49.99% or less  
50.00% to 79.99%  
80.00% to 119.99%  
120.00% or greater

Shaded by: Census Tract, 2020



**WOODFOREST<sup>®</sup>**  
NATIONAL BANK  
MEMBER FDIC

10 mi

© MapTiler © OpenStreetMap contributors